

Reference Guide

D301663X412

APRIL 2012

OpenEnterprise ROC History Editor Reference Guide (V2.83)

Remote Automation Solutions

Website: www.EmersonProcess.com/Remote

Contents

| | | |
|-----------|--|----------|
| 1 | ROC History Editor | 1 |
| 2 | ROC History Editor User Interface | 1 |
| 2.1 | Configuration Interface | 2 |
| 2.1.1 | Data Service Page | 3 |
| 2.1.1.1 | Default Data Service | 3 |
| 2.1.1.2 | User Specified Data Service | 3 |
| 2.1.1.3 | Test Connection | 3 |
| 2.1.1.4 | Next button | 4 |
| 2.1.2 | Data Source Page | 4 |
| 2.1.2.1 | Data Source Hierarchical List | 4 |
| 2.1.2.2 | Select button | 5 |
| 2.1.2.3 | Currently selected dataset | 5 |
| 2.1.2.4 | Next button | 5 |
| 2.1.3 | Data Columns Page | 5 |
| 2.1.3.1 | History Column Names | 5 |
| 2.1.3.2 | Source Column Names | 6 |
| 2.1.3.3 | Base, Extension, Attribute Column Names (Optional) | 6 |
| 2.1.3.4 | Next button | 6 |
| 2.1.4 | Report Type Page | 7 |
| 2.1.4.1 | Meter | 7 |
| 2.1.4.2 | Day | 7 |
| 2.1.4.3 | Data Type | 8 |
| 2.1.4.4 | Report Title | 8 |
| 2.1.4.5 | Next button | 8 |
| 2.1.5 | Time Period Page | 8 |
| 2.1.5.1 | Time Period Page (Meter Type) | 8 |
| 2.1.5.1.1 | Calendar Period | 9 |
| 2.1.5.1.2 | Interval | 9 |
| 2.1.5.1.3 | Offset from Midnight | 9 |
| 2.1.5.1.4 | Timezone Adjustments | 9 |
| 2.1.5.1.5 | If run on | 10 |
| 2.1.5.1.6 | The data will be sourced | 10 |
| 2.1.5.2 | Time Period Page (Day Type) | 10 |
| 2.1.5.2.1 | Today | 11 |
| 2.1.5.2.2 | Yesterday | 11 |
| 2.1.5.2.3 | Specific Date | 11 |
| 2.1.5.2.4 | Offset from midnight | 11 |
| 2.1.6 | Column Format Page | 12 |
| 2.1.6.1 | Columns | 12 |
| 2.1.6.1.1 | Index Column | 13 |
| 2.1.6.2 | Add button | 14 |
| 2.1.6.3 | Remove button | 14 |
| 2.1.6.4 | Properties | 15 |
| 2.1.6.4.1 | Index Type | 15 |
| 2.1.6.4.2 | Appearance | 16 |
| 2.1.6.4.3 | Data | 16 |

- 2.1.6.4.4 Expression 16
- 2.1.6.4.5 Object 17
- 2.1.7 Appearance Page 17
 - 2.1.7.1 Report Form Key 17
 - 2.1.7.2 Font 18
 - 2.1.7.3 Fore Color and Back Color 18
- 2.1.8 Settings Page 19
 - 2.1.8.1 Disable Edit 19
 - 2.1.8.2 Disable Delete 20
 - 2.1.8.3 Display Timestamps in local time 20
 - 2.1.8.4 Detect missing records 20
 - 2.1.8.5 Show Base Date selector 20
 - 2.1.8.6 End-of-period timestamps 20
 - 2.1.8.7 Allow incomplete records 20
- 2.2 Runtime User Interface 20
 - 2.2.1 Aliases 21
 - 2.2.2 Meter Day Report Form 21
 - 2.2.2.1 Red Background 22
 - 2.2.2.2 Yellow Background 22
 - 2.2.2.3 White Background 22
 - 2.2.2.4 Export 22
 - 2.2.2.5 Refresh 23
 - 2.2.2.6 Edit 23
 - 2.2.2.7 Delete 23
 - 2.2.2.8 Apply 24
 - 2.2.2.9 Events 24
 - 2.2.2.9.1 Type Filter 25
 - 2.2.2.9.2 Category Filter 25
 - 2.2.2.9.3 Object Filter 26
 - 2.2.2.9.4 Event List 26
 - 2.2.2.10 Base Date 26
 - 2.2.2.11 Edit Context Menu 26
 - 2.2.2.12 Delete Context Menu 26
 - 2.2.3 Edit Record Form 27
 - 2.2.3.1 Edit 27
 - 2.2.3.2 Cancel 27
 - 2.2.4 Value Edit Form 28
 - 2.2.4.1 Timestamps 28
 - 2.2.4.2 Value 29
- 3 Working with the ROC History Editor 29**
 - 3.1 Configuration Tasks 29
 - 3.1.1 How to set up historization in the ROC 30
 - 3.1.2 How to historize ROC history points for Editing 32
 - 3.1.3 How to historize ROC history points for Backfill 33
 - 3.1.4 How to enable historical backfill for ROC History Points 35
 - 3.1.5 How to add the Editor window to the OEDesktop 36
 - 3.1.6 How to configure the Editor 37
 - 3.1.7 How to change the Data Service 37
 - 3.1.8 How to map history and source columns 38

- 3.1.9 How to add and configure display columns..... 38
- 3.1.10 How to Configure BaseExtAttribute identifiers in the database 39
- 3.1.11 How to use Format Strings with display columns 40
- 3.1.12 How to use display expressions..... 40
- 3.1.13 How to set columns as read only 40
- 3.1.14 How to show multiple daily records for a single Meter..... 40
- 3.1.15 How to show daily records for more than one Meter 40
- 3.1.16 How to disable editing for the Editor 41
- 3.1.17 How to show missing records 41
- 3.1.18 How to show incomplete records 41
- 3.1.19 How to save the current configuration 41
- 3.1.20 How to enable secure editing..... 41
- 3.1.21 How to display user configured information in the Day Report Index column 41
- 3.2 Runtime Tasks 41
 - 3.2.1 How to edit a historical value..... 42
 - 3.2.2 How to cancel a pending edit 44
 - 3.2.3 How to apply an edit to the database 45
 - 3.2.4 How to insert a new record..... 45
 - 3.2.5 How to delete a record 46
 - 3.2.6 How to undelete a record 47
 - 3.2.7 How to view ROC History Editor events..... 47
 - 3.2.8 How to change the report base date 48
 - 3.2.9 How to save the report form as a file..... 49
 - 3.2.10 How to use aliases with the ROC History Editor..... 50
 - 3.2.10.1 A Custom OEDesktop Menu..... 50
 - 3.2.11 How to track ROC History Editing 53
 - 3.2.11.1 What was done? 53
 - 3.2.11.2 Who did it? 53
 - 3.2.11.3 What object was updated? 53
 - 3.2.11.4 What device did the object belong to?..... 54
 - 3.2.11.5 When did the event take place? 54
- 4 ROC History Editor Concepts 54**
 - 4.1 What is the ROC History Editor 54
 - 4.2 What is a View in OpenEnterprise? 55
 - 4.2.1 Database Clients (tabular data)..... 55
 - 4.2.2 OPC Clients (OPC tag data)..... 55
 - 4.2.3 View Data 55
 - 4.3 ROC History Point Logging 55
 - 4.4 What is historical data? 56
 - 4.5 What is historization? 56
 - 4.6 Historization and the ROC History Editor..... 57
 - 4.7 What is a Data Stream? 57
 - 4.8 What is historical backfill? 57
 - 4.9 What is the Data Service?..... 57
 - 4.10 What is the ROC History Editor Data Source? 58
 - 4.11 What is a Data Set?..... 58
 - 4.12 Where is ROC History data stored? 58
 - 4.13 How is ROC History data stored?..... 59
 - 4.14 ROC History segments and the rochistorypoint table 59

4.15 What is TLP nomenclature? 59

4.16 What are the reportbase, reportextension and reportattribute columns? 60

4.17 What is the source column used for? 61

4.18 What is the default directory for saved ROC History Editor files? 61

4.19 What is the default directory for exported report forms? 61

4.20 What is an Alias? 61

4.21 What is OEMenus? 61

4.22 What Aliases are supported by the ROC History Editor? 61

4.23 What are split records? 62

4.24 What happens to deleted records? 62

5 Index 62

1 ROC History Editor

The ROC History Editor allows you to insert, delete and update ROC history data. For a detailed explanation of the ROC History Editor User Interface, see the “User Interface” section of this documentation.

For a list of tasks showing how to use the ROC History Editor see the Working with section.

For more information on how OpenEnterprise stores ROC history data refer to the topics in the Conceptual section of this Reference Guide.

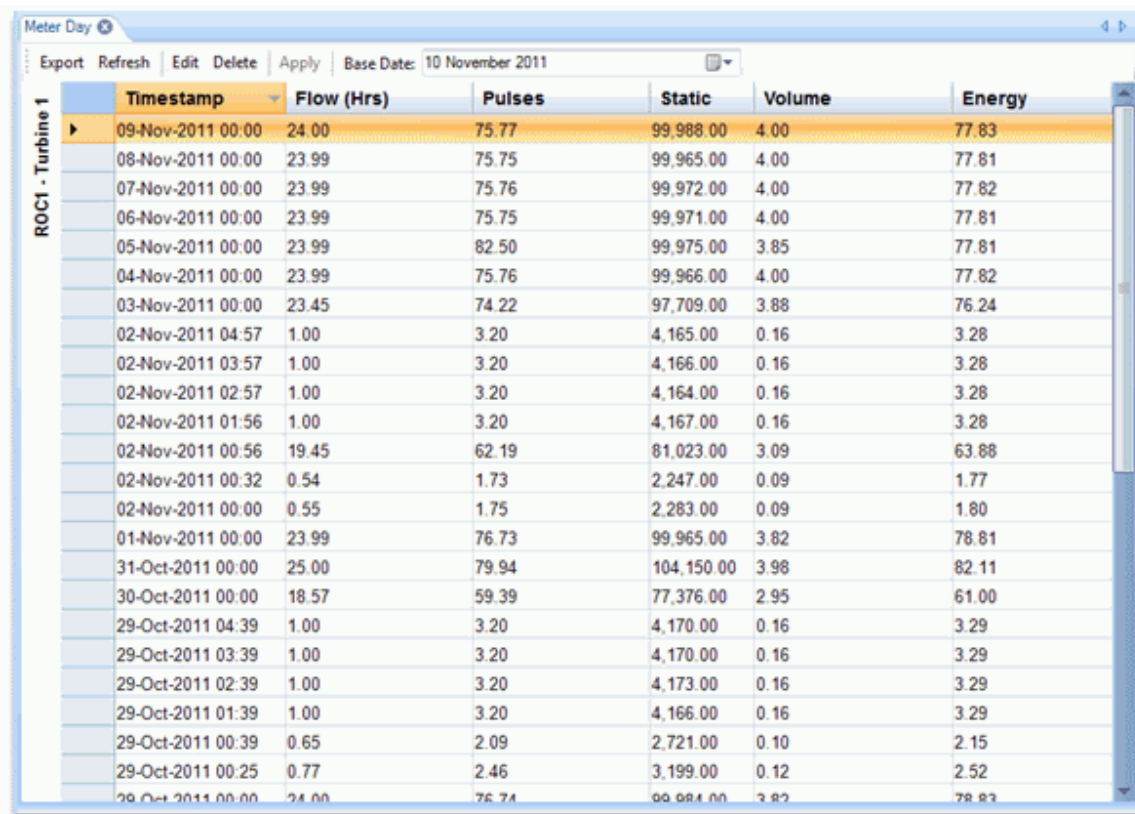

| Timestamp | Flow (Hrs) | Pulses | Static | Volume | Energy |
|-------------------|------------|--------|------------|--------|--------|
| 09-Nov-2011 00:00 | 24.00 | 75.77 | 99,988.00 | 4.00 | 77.83 |
| 08-Nov-2011 00:00 | 23.99 | 75.75 | 99,965.00 | 4.00 | 77.81 |
| 07-Nov-2011 00:00 | 23.99 | 75.76 | 99,972.00 | 4.00 | 77.82 |
| 06-Nov-2011 00:00 | 23.99 | 75.75 | 99,971.00 | 4.00 | 77.81 |
| 05-Nov-2011 00:00 | 23.99 | 82.50 | 99,975.00 | 3.85 | 77.81 |
| 04-Nov-2011 00:00 | 23.99 | 75.76 | 99,966.00 | 4.00 | 77.82 |
| 03-Nov-2011 00:00 | 23.45 | 74.22 | 97,709.00 | 3.88 | 76.24 |
| 02-Nov-2011 04:57 | 1.00 | 3.20 | 4,165.00 | 0.16 | 3.28 |
| 02-Nov-2011 03:57 | 1.00 | 3.20 | 4,166.00 | 0.16 | 3.28 |
| 02-Nov-2011 02:57 | 1.00 | 3.20 | 4,164.00 | 0.16 | 3.28 |
| 02-Nov-2011 01:56 | 1.00 | 3.20 | 4,167.00 | 0.16 | 3.28 |
| 02-Nov-2011 00:56 | 19.45 | 62.19 | 81,023.00 | 3.09 | 63.88 |
| 02-Nov-2011 00:32 | 0.54 | 1.73 | 2,247.00 | 0.09 | 1.77 |
| 02-Nov-2011 00:00 | 0.55 | 1.75 | 2,283.00 | 0.09 | 1.80 |
| 01-Nov-2011 00:00 | 23.99 | 76.73 | 99,965.00 | 3.82 | 78.81 |
| 31-Oct-2011 00:00 | 25.00 | 79.94 | 104,150.00 | 3.98 | 82.11 |
| 30-Oct-2011 00:00 | 18.57 | 59.39 | 77,376.00 | 2.95 | 61.00 |
| 29-Oct-2011 04:39 | 1.00 | 3.20 | 4,170.00 | 0.16 | 3.29 |
| 29-Oct-2011 03:39 | 1.00 | 3.20 | 4,170.00 | 0.16 | 3.29 |
| 29-Oct-2011 02:39 | 1.00 | 3.20 | 4,173.00 | 0.16 | 3.29 |
| 29-Oct-2011 01:39 | 1.00 | 3.20 | 4,166.00 | 0.16 | 3.29 |
| 29-Oct-2011 00:39 | 0.65 | 2.09 | 2,721.00 | 0.10 | 2.15 |
| 29-Oct-2011 00:25 | 0.77 | 2.46 | 3,199.00 | 0.12 | 2.52 |
| 29-Oct-2011 00:00 | 24.00 | 76.74 | 99,984.00 | 3.82 | 78.83 |

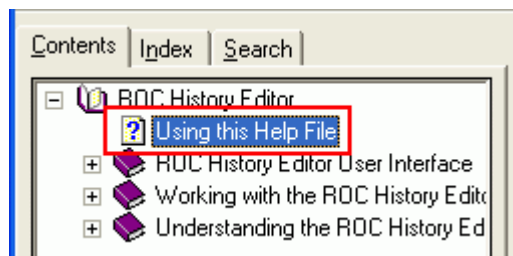

2 ROC History Editor User Interface

The ROC History Editor is available within the OpenEnterprise Desktop component.

There are two modes of operation - **configuration** and **runtime**. Each mode has its own separate User Interface.

- Configuration User Interface
- Runtime User Interface

2.1 Configuration Interface

The Configuration User interface is a multi-page dialog. The pages are opened by selecting the page names from the dark blue bar to the left of the dialog.

The configuration pages are:

- Data Service
- Data Source
- Data Columns
- Report Type
- Time Period
- Column Format
- Appearance
- Settings

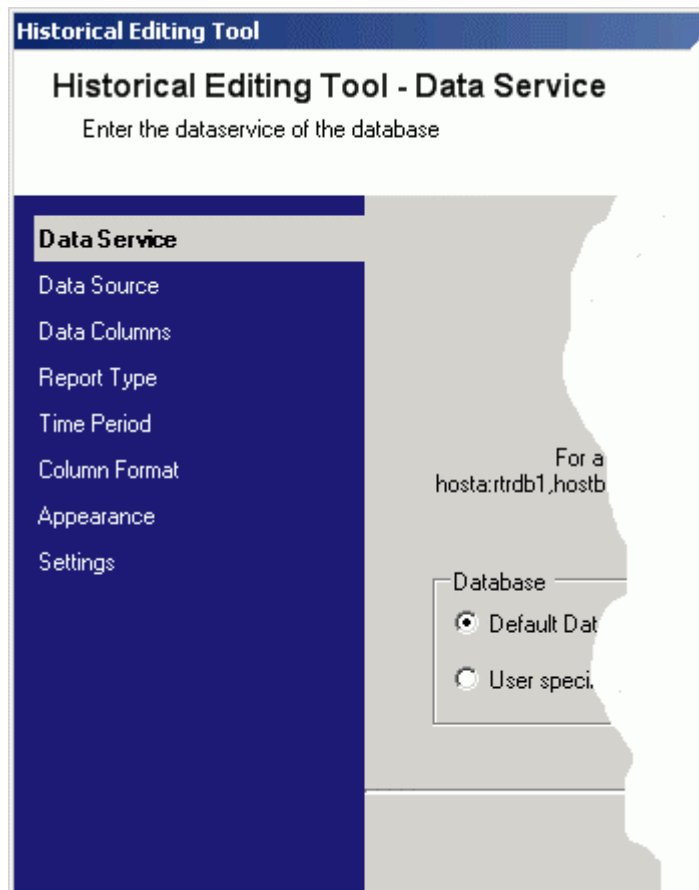

2.1.1 Data Service Page

You use this page to set the Data Service for the ROC History Editor. This Data Service will be used as the single source of ROC historical data.

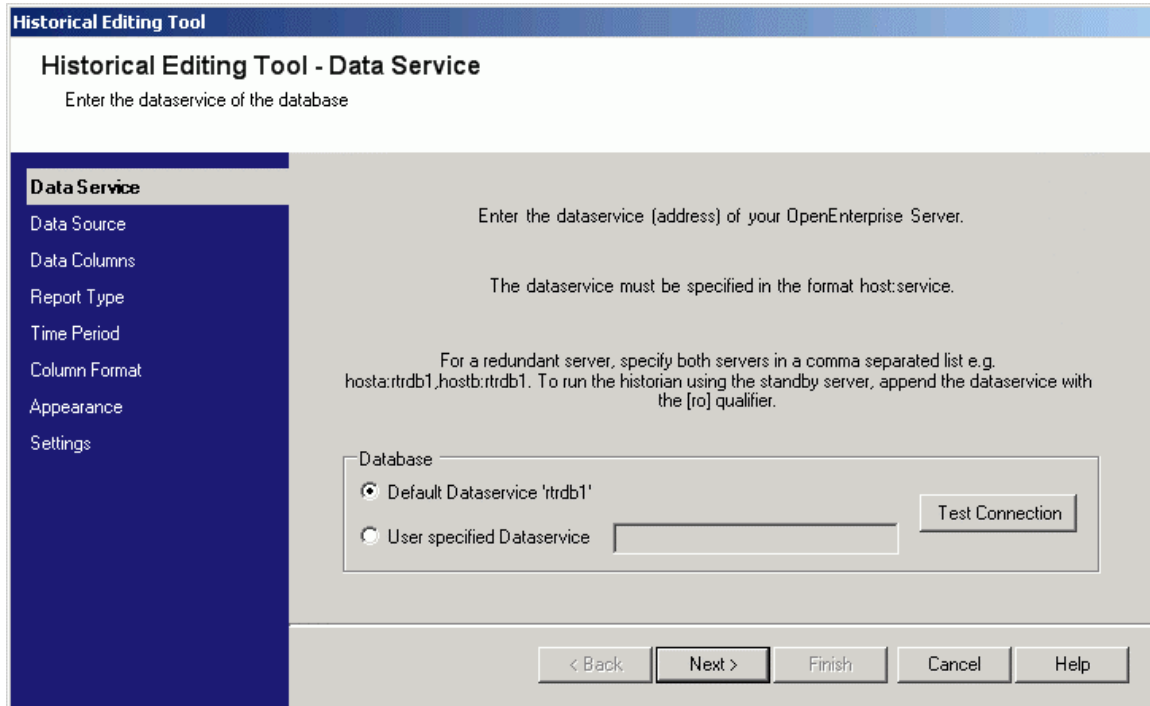

2.1.1.1 Default Data Service

The Data Service defined during the installation of OpenEnterprise will be selected by default.

2.1.1.2 User Specified Data Service

Select this option to source ROC history from a database that isn't the default database: -

For more help on defining the Data Service string click the 'Understanding' link on the banner at the bottom of the page.

2.1.1.3 Test Connection

This button enables us to test that our Data Service string was correct and that our database is running. A message will tell us if the attempt to connect to our Data Service was successful or not: -

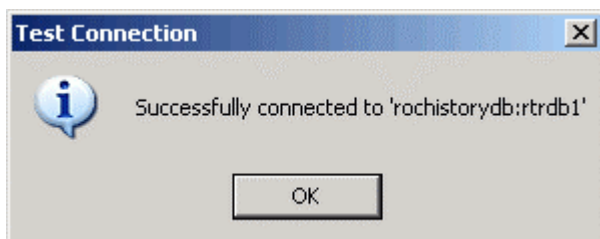

2.1.1.4 Next button

When you first configure a ROC History View, the configuration pages are presented as a wizard with [Next>>] and [<<Back] buttons. You need to click the [Next>>] button to move to the next configuration page, which will be the 'Data Source Page'.

2.1.2 Data Source Page

The Data Source Page helps you to select a compatible data source for our ROC History Editor.

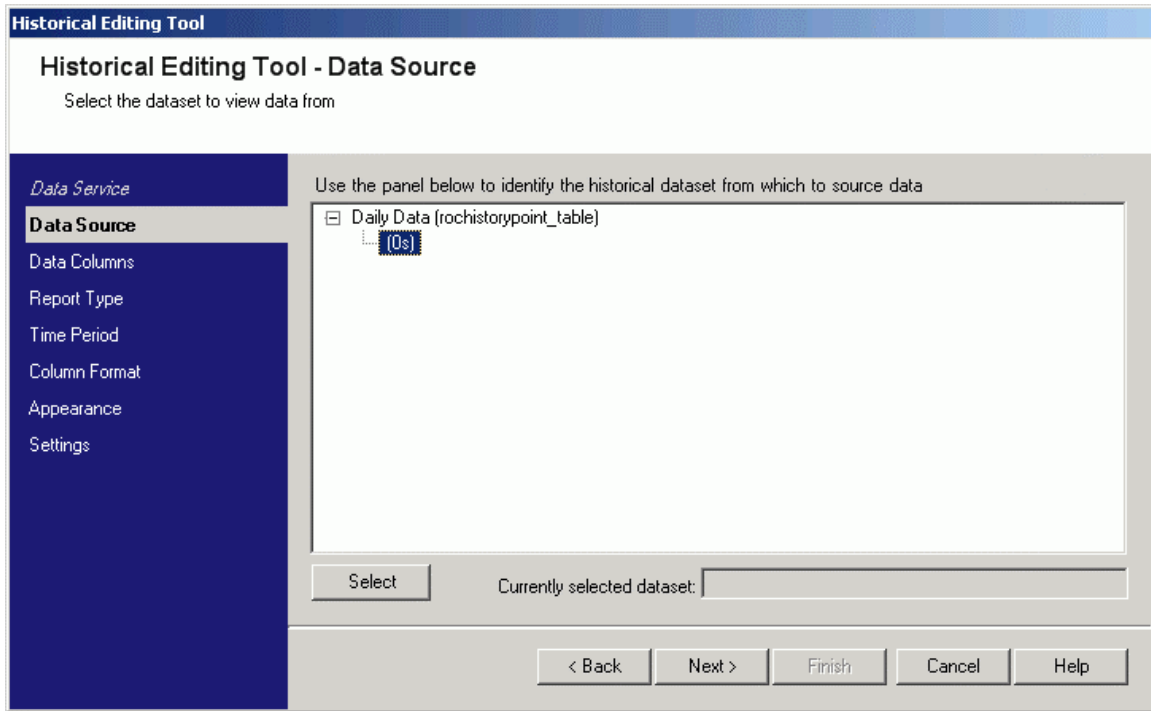

2.1.2.1 Data Source Hierarchical List

The Data Source hierarchy list displays historical data sources that are logging ROC history point data. These historical data streams form the root nodes, and the data sets for each stream appear as selectable leaves underneath.

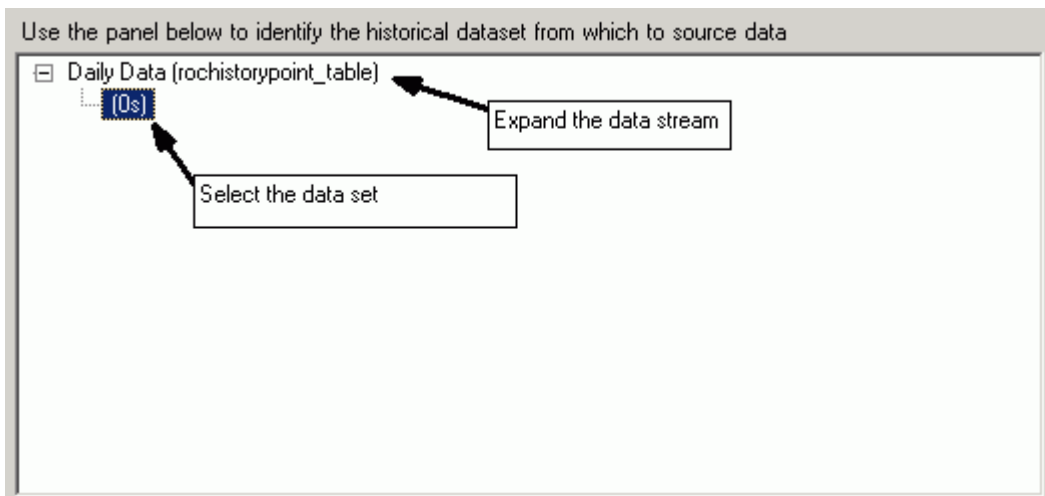

2.1.2.2 Select button

When a data set has been selected from the Data Source list, you have to select this button before moving on to the next configuration page. When the button is selected, selected data set appears in the 'Currently selected dataset' box.

2.1.2.3 Currently selected dataset

Currently selected dataset:

This field is only updated with the currently selected data set when: -

- You have selected a data set from the Data Source list
- You have also clicked the [Select] button

2.1.2.4 Next button

You need to click the [Next>>] button to move to the next configuration page, which will be the 'Data Columns Page'.

2.1.3 Data Columns Page

This page enables you to map the historical data set columns to the source table columns. If you did not change any column names when configuring the historical data set you can leave these set to their defaults. This information is used by the Editor to source historical data and apply edits to the database.

2.1.3.1 History Column Names

If you changed any of the suggested column names in our historical data set you need to specify the alternative names you used here. Any columns of the same data type found in the selected data set will be shown in the list boxes. We can view these other column names by selecting the down arrow to the right of the list boxes.

Note: We repeat, unless these column names were deliberately changed when the historical data set was configured, you do not need to change these names.

2.1.3.2 Source Column Names

If you changed any of the suggested column names in our source table for the data set you need to specify the alternative names you used here. Any columns of the same data type found in the selected data set will be shown in the list boxes. We can view these other column names by selecting the down arrow to the right of the list boxes.

Note: We repeat, unless these column names were deliberately changed in the source table, you do not need to change these names.

2.1.3.3 Base, Extension, Attribute Column Names (Optional)

The ROC History Editor can use these optional columns for identifying ROC History Point objects by Base, Extension and Attribute names. The default names for these columns will be already selected in the relevant list boxes. We can leave them as they are.

2.1.3.4 Next button

We need to click the [Next>>] button to move to the next configuration page, which will be the 'Report Type Page'.

2.1.4 Report Type Page

The Report Type Page enables you to select the type of report you want to create. Two report types are available; a Meter report for viewing a single entity over a period of time and a Day report for viewing multiple entities within a single day.

2.1.4.1 Meter

The Meter type report enables you to view the historical records for a single entity over a configured time period.

When you select it the **Device** list box will show all configured ROC devices. You must select a single device for your report.

2.1.4.2 Day

The Day type report enables you to view the historical records for multiple entities for a specific day. You can view and edit daily records for multiple ROC devices or a single device.

To enable viewing of single records for all listed ROC devices you just leave the **Device** list box empty.

The list boxes will be populated with all configured devices, access areas and plant areas. Select the options required to define the devices that you want to view data for.

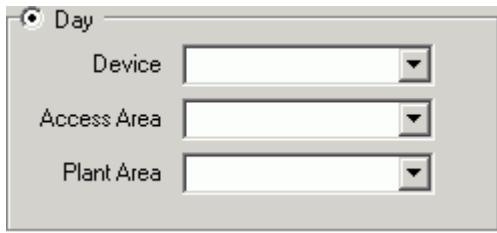

A configuration window with a radio button selected for 'Day'. Below it are three dropdown menus labeled 'Device', 'Access Area', and 'Plant Area'.

2.1.4.3 Data Type

You can select the ROC historical data type that you require to edit from this list box. The options are:

-

- Daily
- Minute
- Periodic

A dropdown menu labeled 'Data Type' with 'Daily' selected.

2.1.4.4 Report Title

A text input field labeled 'Report Title'.

You can type a name for your report in here. It will appear down the left side of the report. The actual title displayed in the Editor will be as follows:

1. Set via the Title alias, or
2. Set by the Report Title field, or
3. Set to the devicename of the Report.

The title can contain one or more aliases e.g.

title = <<devicename>> <<reportbase>> <<reportextension>>

2.1.4.5 Next button

You need to click the [Next>>] button to move to the next configuration page, which will be the 'Time Period Page'.

2.1.5 Time Period Page

The **Time Period Page** differs depending on the type of report selected on the **Report Type Page**. These are the options: -

- Time Period Page (Meter Type)
- Time Period Page (Day Type)

2.1.5.1 Time Period Page (Meter Type)

This page enables you to specify a period of time for which you want to view historical data. You can select a calendar period or a time period.

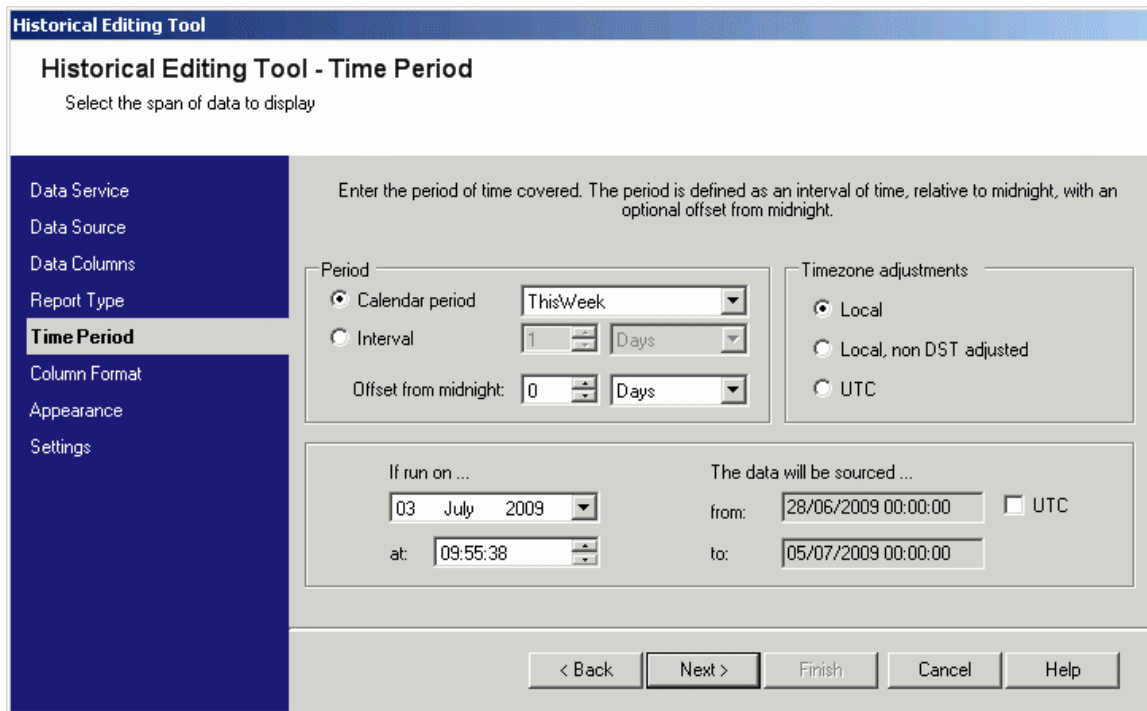

2.1.5.1.1 Calendar Period

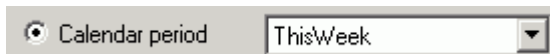

You can leave this option selected if a single calendar period is required for our report. The options are Current Hour, Previous Hour, Today, Yesterday, This Week, Last Week, This Month, Last Month, This Year, Last Year.

2.1.5.1.2 Interval

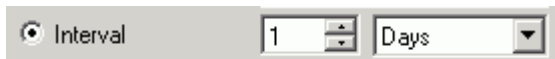

You can select this option if you need to specify multiple units of time such as three days, two weeks or three months. You need to select the number and the units of time from these controls.

2.1.5.1.3 Offset from Midnight

Report periods are by default relative to midnight (except CurrentHour and PreviousHour). The offset can be positive or negative and can be any time unit (minutes, hours, days, weeks, months or years). When adjusting the Offset from midnight, we can use the **from** and **to** times to see exactly what report period will be used..

2.1.5.1.4 Timezone Adjustments

This section enables you to control how the report period start and end time will be adjusted to compensate for time-zone and DST. You can opt for the following: -

- Local - timestamps will be shown in local time with Daylight Saving Time (DST) adjustments.
- Local, non DST adjusted - timestamps will be shown in local time but without DST adjustments.

- UTC - timestamps will be shown in Coordinated Universal Time.

2.1.5.1.5 If run on...

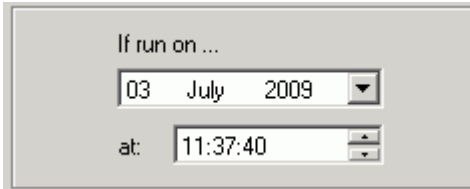

If run on ...
03 July 2009
at: 11:37:40

This section provides you with actual details of the data that our query will produce based on the date and time selected. The date and time default to when the ROC History Editor was opened, but both can be changed by clicking on the controls.

If you click on the date, a calendar opens out enabling you to select another date.

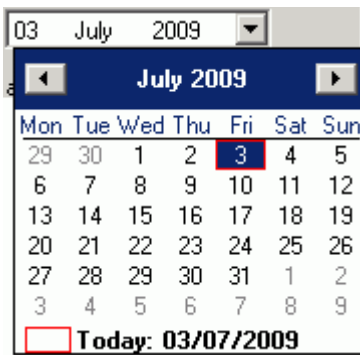

03 July 2009
July 2009
Mon Tue Wed Thu Fri Sat Sun
29 30 1 2 3 4 5
6 7 8 9 10 11 12
13 14 15 16 17 18 19
20 21 22 23 24 25 26
27 28 29 30 31 1 2
3 4 5 6 7 8 9
Today: 03/07/2009

You can click in the time field and edit the hours, minutes or seconds by typing in a new value.

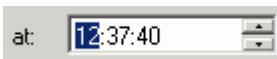

at: 12:37:40

2.1.5.1.6 The data will be sourced...

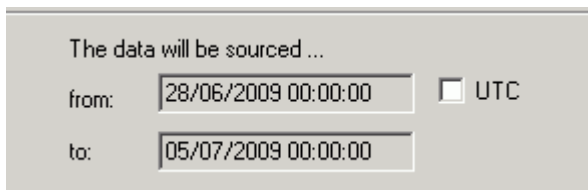

The data will be sourced ...
from: 28/06/2009 00:00:00 UTC
to: 05/07/2009 00:00:00

The **from** and **to** fields show you exactly the dates and times that our query will cover. If this does not agree with our needs you can change the query before moving on. If you want to see the UTC times for the query results you can check the **UTC** box.

2.1.5.2 Time Period Page (Day Type)

This page enables you to specify the actual day for which you want to view historical data.

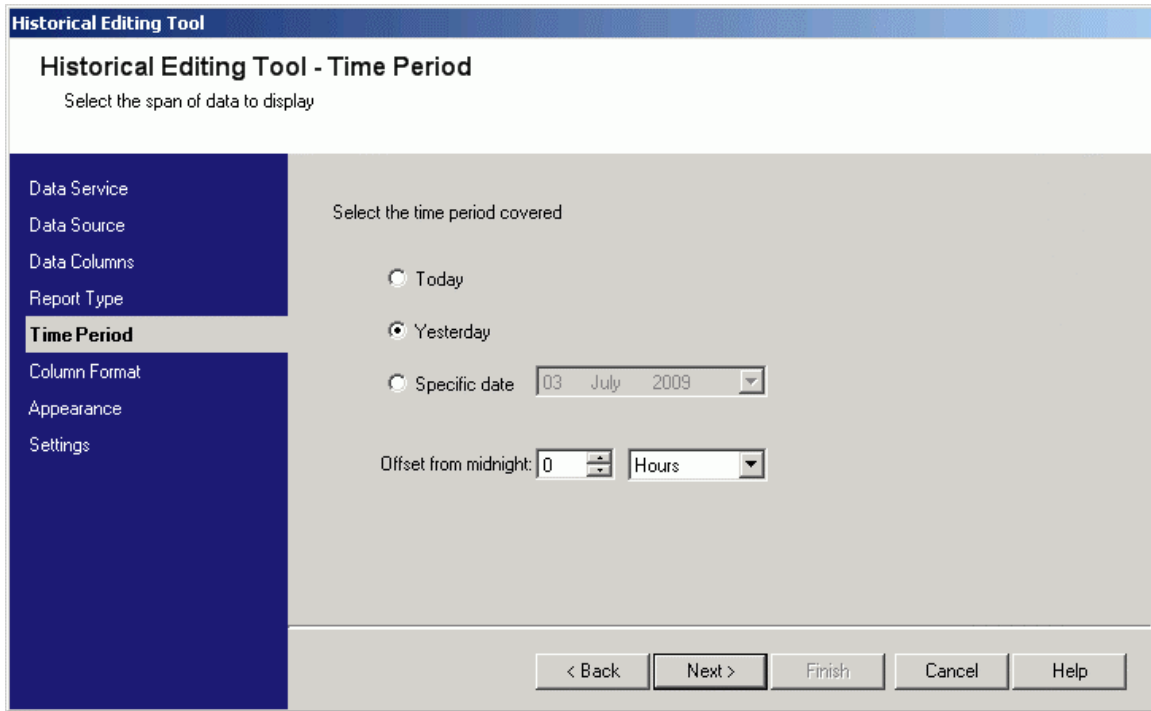

2.1.5.2.1 Today

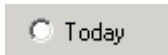

You can select this option if you want to view and edit today's data.

2.1.5.2.2 Yesterday

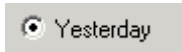

You can select this option if you want to view and edit yesterday's data.

2.1.5.2.3 Specific Date

When this option is selected, the calendar control is enabled and you can select another date.

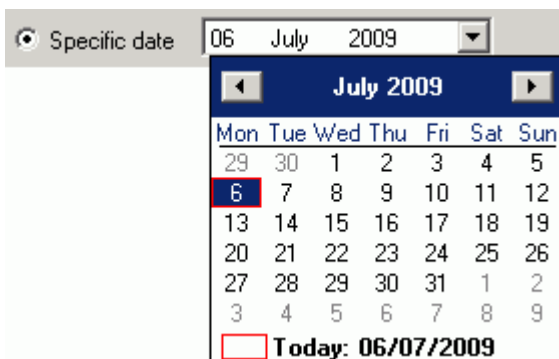

2.1.5.2.4 Offset from midnight

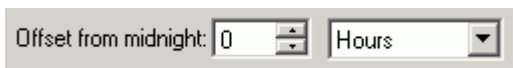

The default option is to have no offset applied, so the query returns data from midnight to midnight. However, you can apply a negative (before midnight) or positive (after midnight) offset to our query by changing these controls.

2.1.6 Column Format Page

This page enables you to add and format the columns that will be displayed within the report. Certain mandatory columns will be automatically added to the list. One or more additional data columns can be added to define your entity or record. Each data column will map to a ROC History Point using a TLP or a user-defined Base/Extension/Attribute.

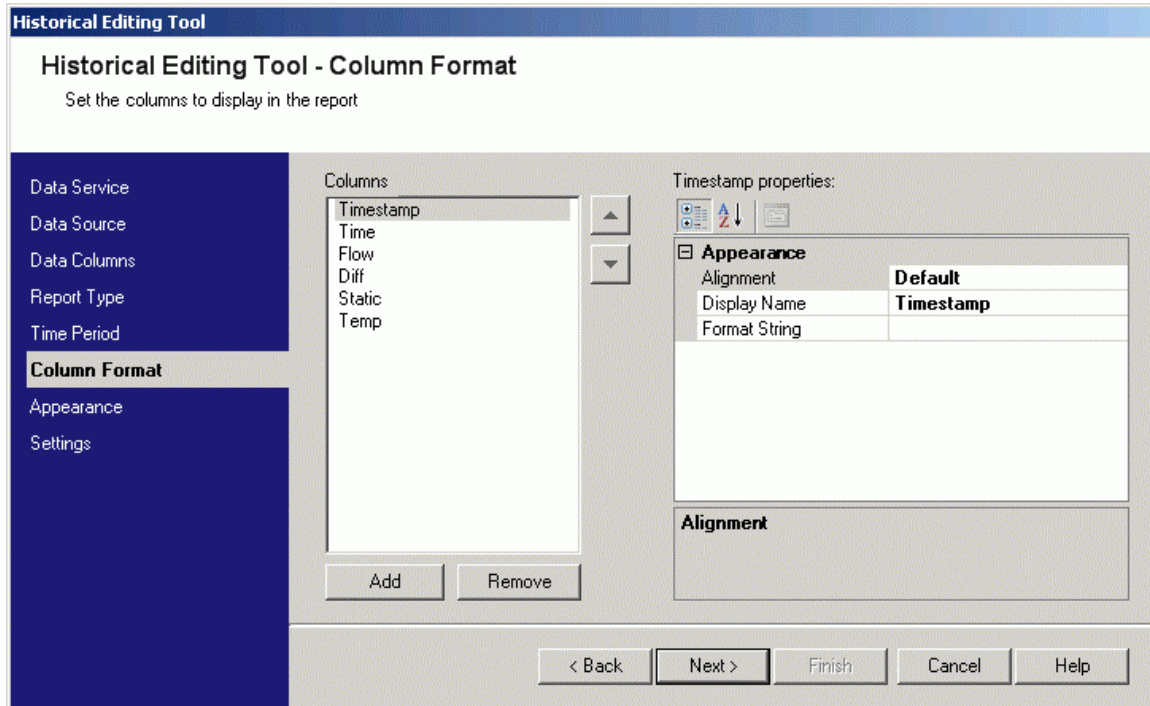

2.1.6.1 Columns

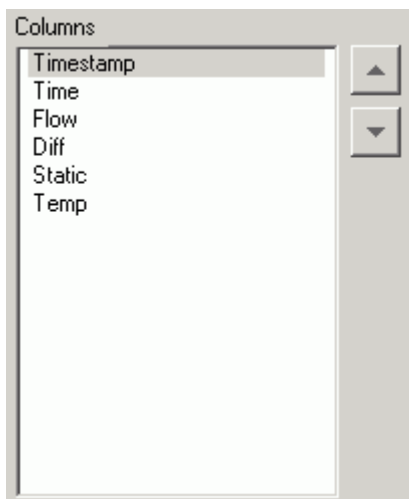

This is a list of column names for the report. By default for a Meter report, the 'Timestamp' column is automatically added.

2.1.6.1.1 Index Column

For a Day report, both '

Index' and 'Timestamp' columns are automatically added.

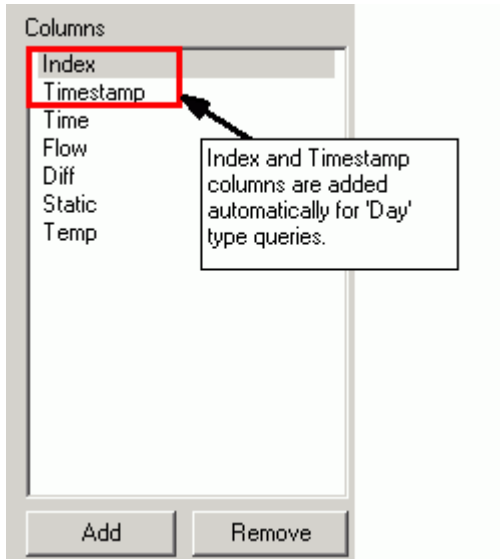

The index column can be one of three selectable types:

- **Instance** = Devicename + Instance e.g. "ROC1:0"
- **BaseExtension** = ROC1:FLOW.01
- **UserDefined** = Project Specific

For further details on settings for the Index Column see the 'Index Type' heading below.

2.1.6.2 Add button

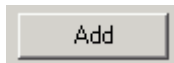

It is up to you to add the actual columns that you want to edit. Select this button to add a column to the report. The new column is added with a default name of 'NewColumn'.

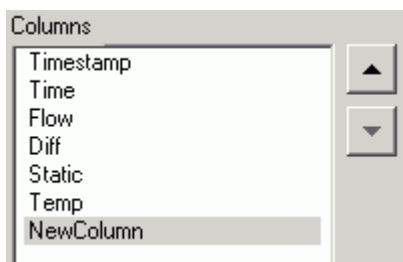

You can change this from the **Properties** form on the right of the **Column Format Page**.

2.1.6.3 Remove button

You can remove any of the columns that you have added by selecting it in the **Columns** list, then clicking this button.

2.1.6.4 Properties

When you select a column from the **Columns** list the properties for that column are displayed. In the image below they are displayed by category. Each property has a name and value field. You can edit the column properties directly using the value fields.

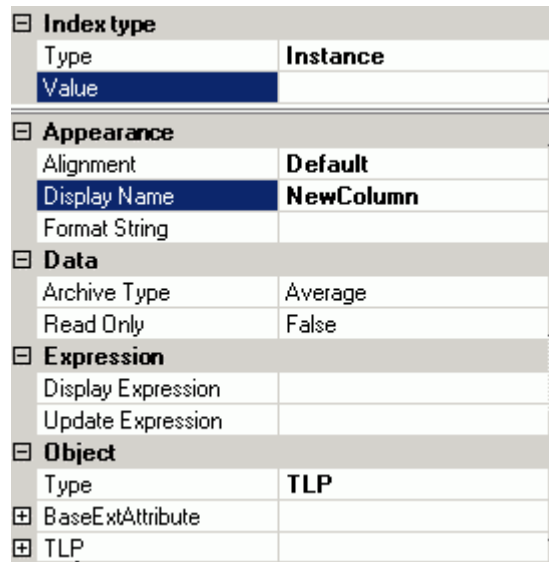

2.1.6.4.1 Index Type

When the 'Day' type of report is specified, the 'Index' column is added automatically to the displayed columns. The text displayed for the Index column depends on the **Type** selected and the expression in the **Value** field.

This opens the Expression Builder dialog

| Property Name | Property Value |
|---------------|---|
| Type | Controls the text displayed for the Index column to identify the record. Instance – the text will be formatted as [devicename];[instance] where instance is the zero-based instance number of the record. BaseExtension – the text will be formatted as [devicename];[base].[extension] Userdefined – the text will be formatted based on the Value property. |
| Value | A string used to specify a database attribute lookup. The value of the attribute will be displayed in the Index column. The Value property has the format table;attribute;keys (separated by a semi-colon) table – name of table to source display data from. attribute – the attribute in table that will be used as the display value for the Index column. keys – the key(s) used to select the appropriate entry from the specified table. You can use aliases |

| | |
|--|--|
| | <p>devicename, reportbase and reportextension. E.g. the following will display the value of the description attribute within the custom flowgroup table. Value = flowgroup;description;name =<<devicename>>: <<reportbase>>.<<reportextension>></p> |
|--|--|

2.1.6.4.2 Appearance

| Property Name | Property Value |
|---------------|--|
| Alignment | Text alignment in the cell. One of Default, Left, Right or Middle. |
| Display Name | The name that will be displayed in the column header. |
| Format String | <p>The Format String specifies how historical values are formatted prior to display in the editor.</p> <p>For datetime values:</p> <ul style="list-style-type: none"> d – short date D – long date t – short time T – long time f – full date + short time F – full date + full time g – short date + short time G – short date + long time <p>For numerical values take the form of a type followed by a precision specifier. The precision specifier controls how many digits will follow the decimal place e.g. a value of 1.2 with a Format String of N2 will be displayed as 1.20.</p> <ul style="list-style-type: none"> N or n – Number "-d,ddd.ddd..." F or f – Fixed-point "-dddd.ddd..." E or e – Scientific "-d.ddd...E+ddd" or "-d.ddd...e+ddd" |

2.1.6.4.3 Data

| Property Name | Property Value |
|---------------|---|
| Archive Type | The archive type associated with the archive point. One of None, Average, Accumulate, CurrentValue or Total. The Archive Type is ignored when the Type property is set to BaseExtAttribute. |
| Read Only | When set to TRUE, values in this column cannot be edited. |

2.1.6.4.4 Expression

| Property Name | Property Value |
|--------------------|--|
| Display Expression | <p>A mathematical expression used to convert the database value prior to display in the Editor. The database (input) value is identified using the local alias <<x>>.</p> <p>E.g. the expression "<<x>>/60" will convert a database value stored in minutes to a display value in hours.</p> |
| Update Expression | <p>A transpose of the Display Expression. Used to convert a user entered value to a database value. The display value is identified using the local alias <<x>>.</p> <p>E.g. the expression "<<x>>*60" will convert a display value in hours to a database value in minutes.</p> |

2.1.6.4.5 Object

| Property Name | Property Value |
|------------------|---|
| Type | Identifies whether the associated rocHistoryPoint will be located using a Base/Extension/Attribute or a TLP. |
| BaseExtAttribute | Expand to specify the Base, Extension and Attribute values. |
| Base | The Base used to identify the associated rocHistoryPoint entry for this column. |
| Extension | The Extension used to identify the associated rocHistoryPoint entry for this column. |
| Attribute | The Attribute used to identify the associated rocHistoryPoint entry for this column. |
| TLP | Expand to specify the ROC Plus and/or ROC Standard TLP values. |
| TLP Plus | The TLP used to identify the associated rocHistoryPoint entry for this column. For devices using the TLP Plus protocol. |
| TLP Standard | The TLP definition for a ROC Standard History Point parameter. For devices using the TLP Standard protocol. |

2.1.7 Appearance Page

This page enables you to modify the appearance of the Report Editor in runtime mode. Examples of the default settings are displayed in the **Sample** column.

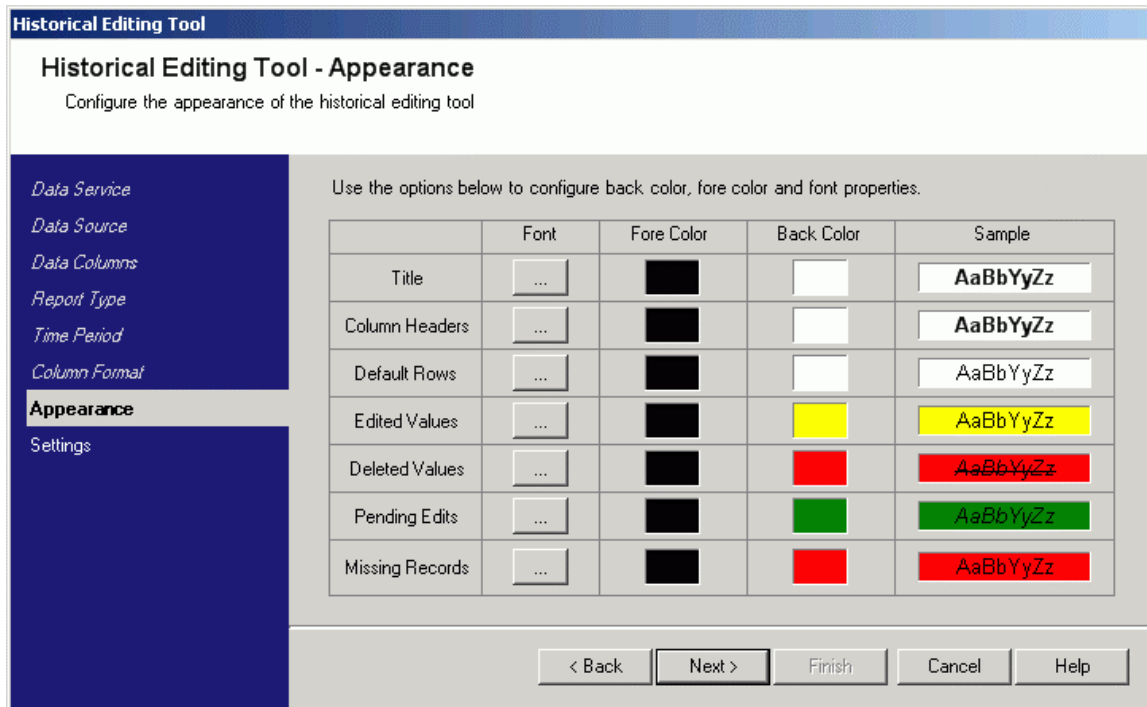

2.1.7.1 Report Form Key

The image below shows the areas and record types of the **Report Form** that will be affected by the styling options on the **Appearance** page.

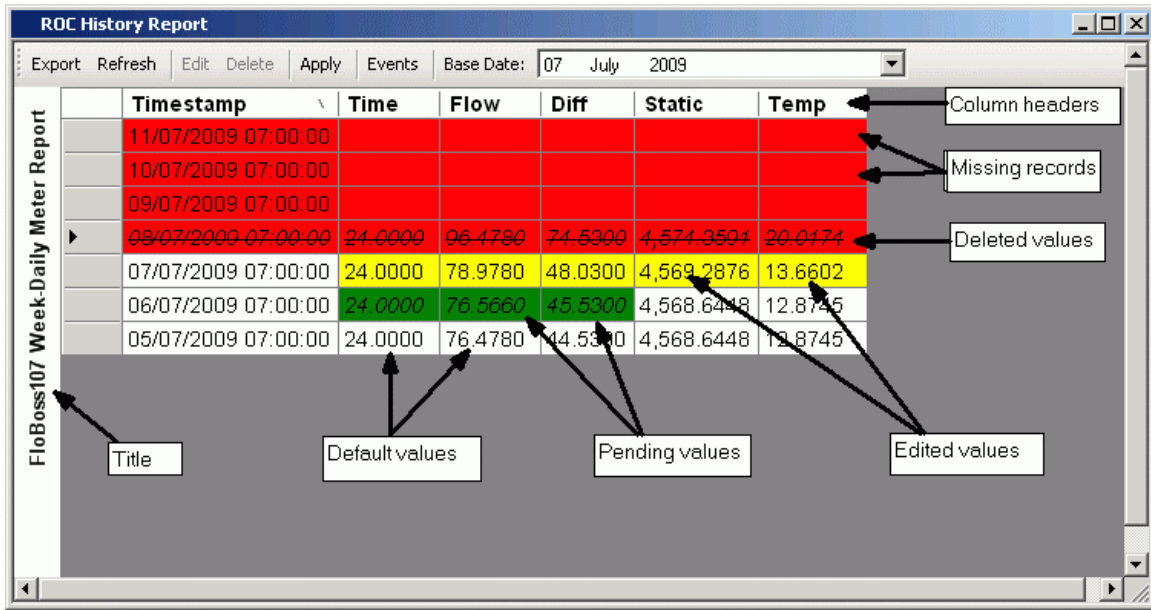

2.1.7.2 Font

Select any of these buttons to open the **Font** dialog, and then select an alternate font.

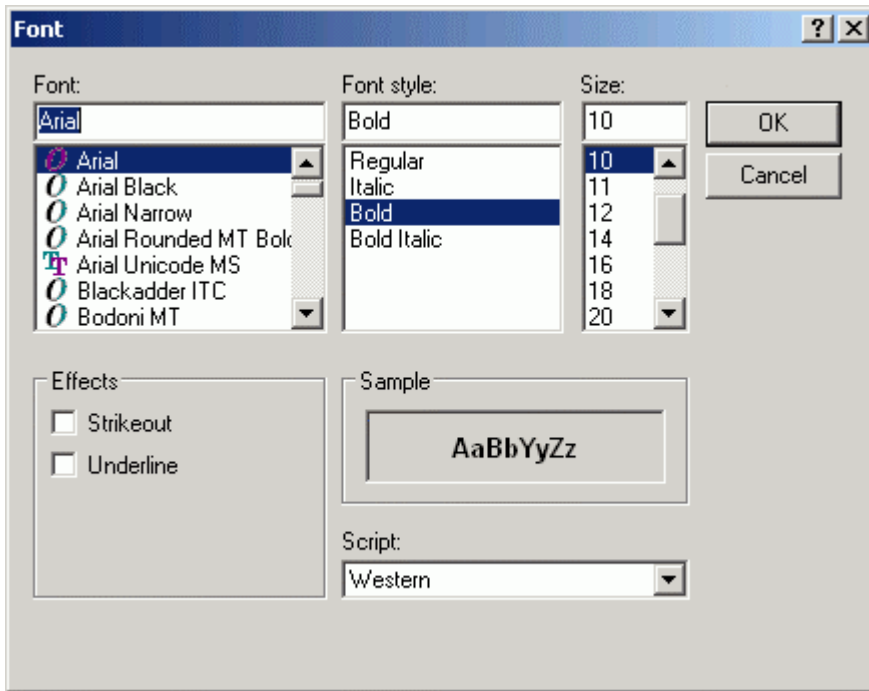

2.1.7.3 Fore Color and Back Color

Click on the color boxes to open the **Color** dialog, and then select a new color for the foreground or background.

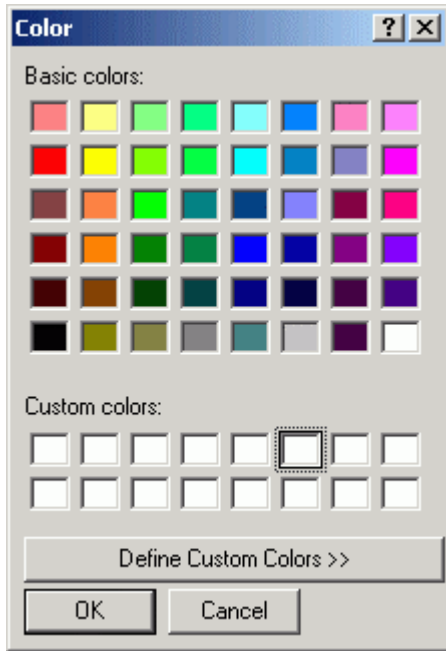

2.1.8 Settings Page

This page enables you to control which runtime functionality will be available to the user.

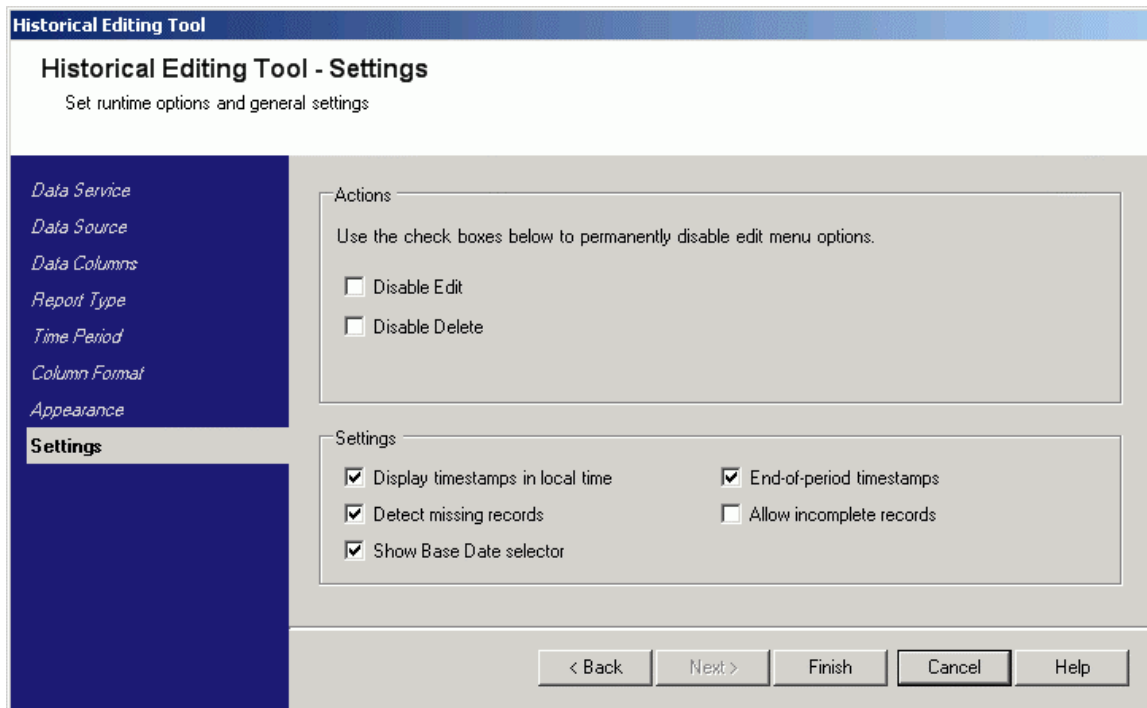

2.1.8.1 Disable Edit

When checked, all modify and insert functionality is disabled. This doesn't disable the deletion of historical records. Instead of the Edit option, the user will see a View option on the Report Form context menu. Editing will be disabled even if the logged in user has the user security token for editing ROC History Editor files.

2.1.8.2 Disable Delete

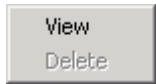

When checked, all delete functionality will be disabled. Delete will be disabled even if the logged in user has the user security token for deleting edits.

2.1.8.3 Display Timestamps in local time

When checked timestamps will be displayed in local time (the default). If unchecked, timestamps will be displayed in UTC (as sourced from the database).

2.1.8.4 Detect missing records

When checked missing records will be detected and displayed (the default). If unchecked, missing records will not be displayed.

2.1.8.5 Show Base Date selector

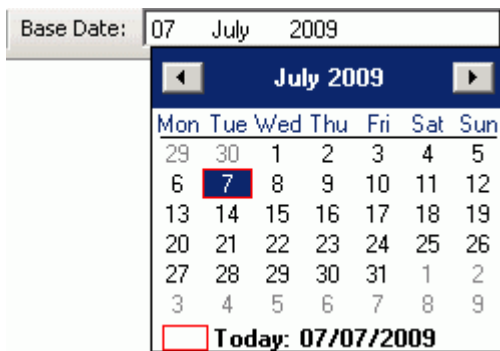

When checked the Base Date selector will be displayed (the default). If unchecked, the Base Date selector will not be displayed.

2.1.8.6 End-of-period timestamps

Check End-of-period timestamps if your ROC device is configured to timestamp historical values with an end-of-period time. This will result in the Editor's report period being adjusted to select any records that fall exactly at the end of the report period. Uncheck for historical values timestamped at the start of the period.

2.1.8.7 Allow incomplete records

Allows incomplete records to be displayed even if one or more of the columns can't be resolved to a ROC History Point or when no historical value exists..

2.2 Runtime User Interface

The Runtime User Interface is presented when the ROC History Editor is placed into runtime mode. This can be done in one of two ways: -

- If you are running the ROC History Editor within the OEDesktop Select **File>Mode>Runtime** or if running it in its own container select the **Runtime** menu from the menu bar at the top of the container.
- You can press **Ctrl** and **M** together on the computer keyboard. When in runtime mode you can press the same two keys to toggle quickly back into configure mode.

The Runtime User Interface consists of:

1. The Meter Day Report View.
2. The Edit Record Form
3. The Edit Value Form
4. The Event list.

2.2.1 Aliases

In runtime mode, like all OpenEnterprise Views, aliases can be passed to the ROC History Editor by OEMenus to affect the runtime configuration. See the Understanding page for more on Views, Aliases and OEMenus.

2.2.2 Meter Day Report Form

The Meter Day Report Form appears in the workspace view area when you select a meter in the Operations pane and select the **Meter history** option from the context menu:

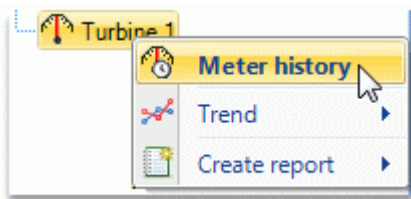

It enables you to view and modify daily historical records for the meter.

Values can be edited by selecting **Edit** from the top of the history report, or by right clicking on a record and selecting **Edit** from the context menu.

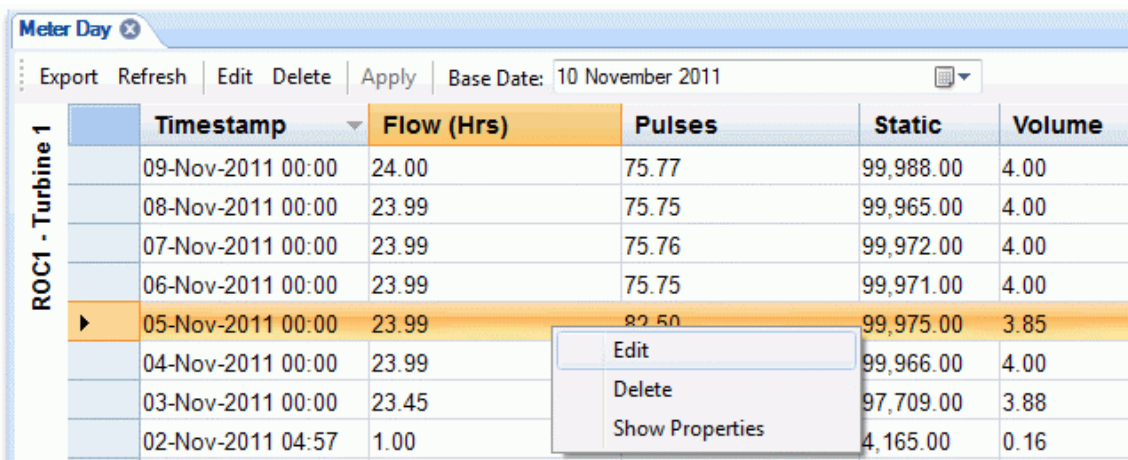

| | Timestamp | Flow (Hrs) | Pulses | Static | Volume |
|------------------|-------------------|------------|--------|-----------|--------|
| ROC1 - Turbine 1 | 09-Nov-2011 00:00 | 24.00 | 75.77 | 99,988.00 | 4.00 |
| | 08-Nov-2011 00:00 | 23.99 | 75.75 | 99,965.00 | 4.00 |
| | 07-Nov-2011 00:00 | 23.99 | 75.76 | 99,972.00 | 4.00 |
| | 06-Nov-2011 00:00 | 23.99 | 75.75 | 99,971.00 | 4.00 |
| | 05-Nov-2011 00:00 | 23.99 | 82.50 | 99,975.00 | 3.85 |
| | 04-Nov-2011 00:00 | 23.99 | | 99,966.00 | 4.00 |
| | 03-Nov-2011 00:00 | 23.45 | | 97,709.00 | 3.88 |
| | 02-Nov-2011 04:57 | 1.00 | | 4,165.00 | 0.16 |

2.2.2.1 Red Background

Missing values have a red background color by default. The default background color for missing values can be changed on the Appearance Page of the configuration interface.

| | | | | | |
|---------------------|--|--|--|--|--|
| 11/07/2009 07:00:00 | | | | | |
| 10/07/2009 07:00:00 | | | | | |
| 09/07/2009 07:00:00 | | | | | |

2.2.2.2 Yellow Background

Values that have been edited with the ROC History Editor have a yellow background color by default. The default background color for edited values can be changed on the Appearance Page of the configuration interface.

| | | | | | |
|-------|--------|---|---------|------------|---------|
| 24.00 | Edit | 0 | 48.0300 | 4,569.2876 | 13.6602 |
| | Delete | | | | |

2.2.2.3 White Background

Values that have not been edited with the ROC History Editor have a white background color by default. The default background color for unedited values can be changed on the Appearance Page of the configuration interface.

| | | | | | |
|---------------------|---------|---------|---------|------------|---------|
| 05/07/2009 07:00:00 | 24.0000 | 76.4780 | 44.5300 | 4,568.6448 | 12.8745 |
|---------------------|---------|---------|---------|------------|---------|

2.2.2.4 Export

This menu button enables you to export the Report Form in one of the three possible formats:-

- A Comma Separated Value (CSV) file.
- A basic Excel file (no formatting).
- An Excel file with formatting (copies the formatting from the Report Form)

The three file options are available on the **Export As** dialog:-

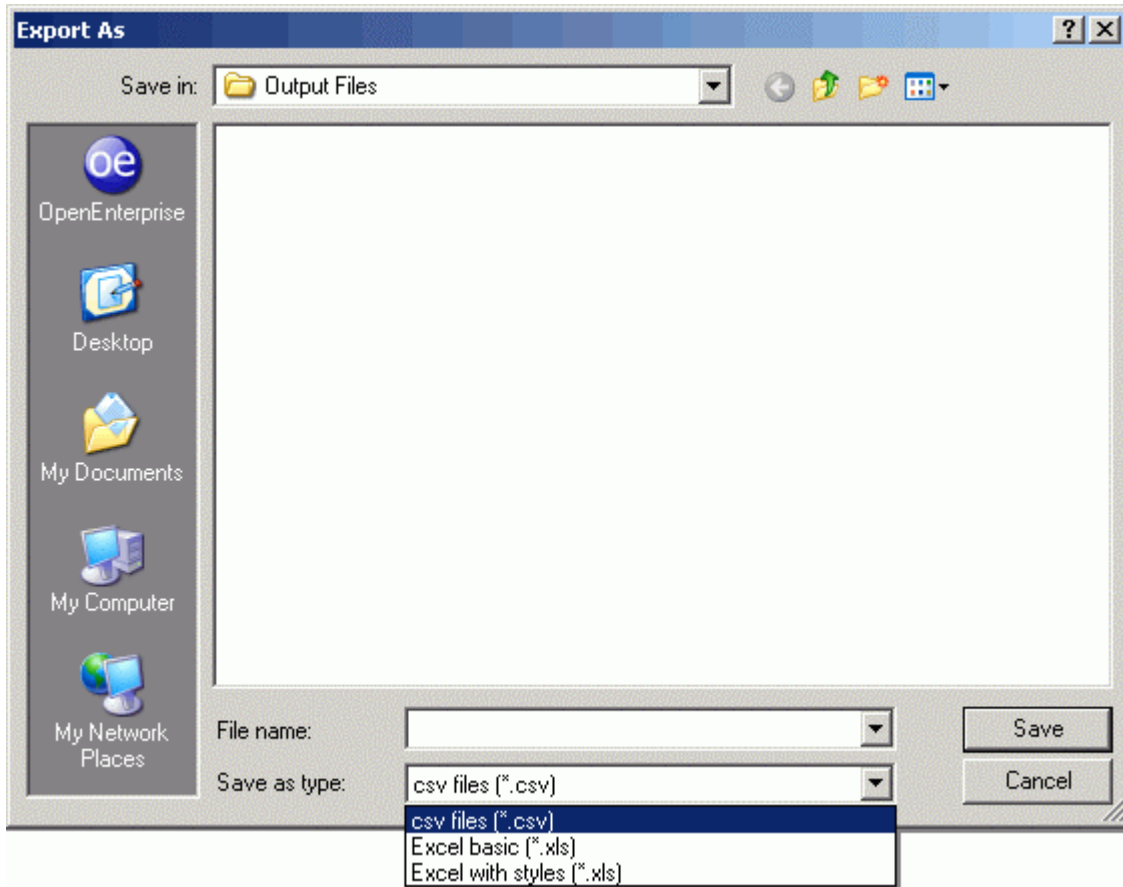

2.2.2.5 Refresh

Refreshes the data in the form with the latest values from the database. Any pending edits are discarded.

2.2.2.6 Edit

This enables you to edit the selected record. If you do not have 'edit' privileges, this button will be renamed to **View**.

2.2.2.7 Delete

Enables you to mark a selected record for deletion. You can abort this by selecting **No** on the warning message box that appears before the deletion takes place.

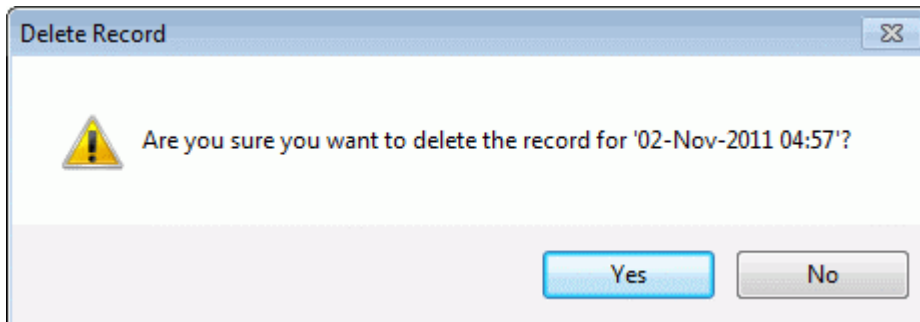

When a record has been marked as deleted, its status can be restored by selecting **Undo Delete** from the context menu.

| | Timestamp | Flow (Hrs) | Pulses | Static | Volume |
|------------------|-------------------|------------|--------|-----------|--------|
| ROC1 - Turbine 1 | 09-Nov-2011 00:00 | 24.00 | 75.77 | 99,988.00 | 4.00 |
| | 08-Nov-2011 00:00 | 23.99 | 75.75 | 99,965.00 | 4.00 |
| | 07-Nov-2011 00:00 | 23.99 | 75.76 | 99,972.00 | 4.00 |
| | 06-Nov-2011 00:00 | 23.99 | 75.75 | 99,971.00 | 4.00 |
| | 05-Nov-2011 00:00 | 23.99 | 82.50 | 99,975.00 | 3.85 |
| | 04-Nov-2011 00:00 | 23.99 | 75.76 | 99,966.00 | 4.00 |
| | 03-Nov-2011 00:00 | 23.45 | 74.22 | 97,709.00 | 3.88 |
| | 02-Nov-2011 04:57 | 1.00 | 3.20 | 4,165.00 | 0.16 |
| | 02-Nov-2011 03:57 | 1.00 | | 4,166.00 | 0.16 |
| | 02-Nov-2011 02:57 | 1.00 | | 4,164.00 | 0.16 |

The record is not actually deleted from the database you click **Apply** at the top of the Meter Day form or close the Meter Day form. You can close the form with the close button, shown below:

2.2.2.8 Apply

If this button is selected all pending edits or deletions will be committed to the database.

2.2.2.9 Events

Selecting this button will open the Event List. This contains a list of events that have occurred during this editing session. The events are local to this instance of the editor and are neither sourced from nor stored within the database.

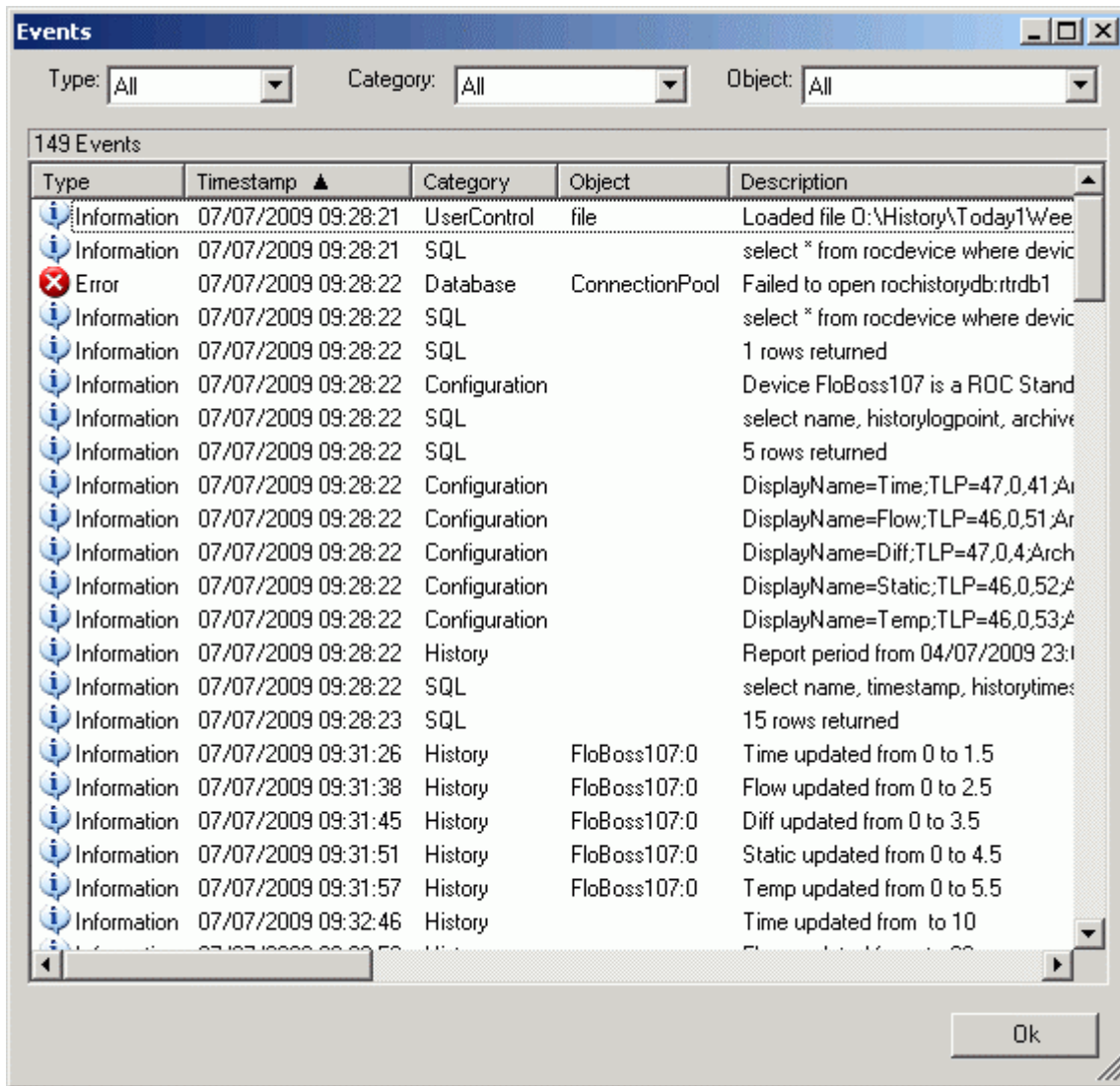

2.2.2.9.1 Type Filter

This control enables you to change the Event Type filter for the Event List. The options are:-

- All
- Error
- Information
- Warning

2.2.2.9.2 Category Filter

This control enables you to change the Event Category filter for the Event List. Possible values are:-

- All
- Configuration
- Database

- History
- SQL
- User Control

2.2.2.9.3 Object Filter

This control enables you to change the Event Object filter for the Event List. Possible values are:-

- All
- Connection Pool
- file
- <Named Object>
- Menu

2.2.2.9.4 Event List

Events local to the ROC History Editor are displayed here. The number of events is displayed immediately above the Event List.

The list can be filtered using the drop-down filter lists at the top of the Event List.

2.2.2.10 Base Date

If you click on this control the Calendar appears and you can select another date for the Report. By default, the Base Date of the report is set to the current system date. When a new Base Date is selected, the displayed historical data is refreshed based on the selected Base Date. Any pending edits will be lost following a Base Date change.

2.2.2.11 Edit Context Menu

When you select a record and then right click, this context menu will appear. If the user does not have 'edit' privileges, the Edit menu will be renamed to View.

If you select **Edit**, the Edit Record Form will open, and you can edit the record.

2.2.2.12 Delete Context Menu

When you select a record and then right click, if the record actually has values (meaning it is not being displayed as a missing record) this context menu will appear. If you select it, you can mark the record as deleted.

You can abort the deletion by selecting the [No] button on the warning message box that appears before it takes place.

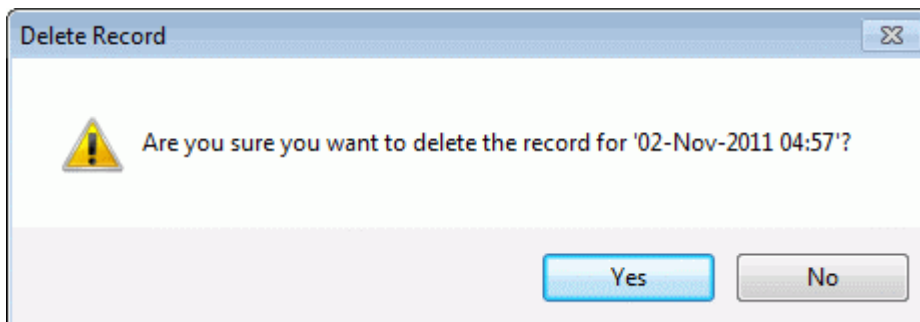

Reference Guide

D301663X412
 APRIL 2012

ROC History Editor

When a record has been marked as deleted, its status can be restored with the **Undo Delete** context menu which appears when it is selected.

| | Timestamp | Flow (Hrs) | Pulses | Static | Volume |
|------------------|-------------------|------------|--------|-----------|--------|
| ROC1 - Turbine 1 | 09-Nov-2011 00:00 | 24.00 | 75.77 | 99,988.00 | 4.00 |
| | 08-Nov-2011 00:00 | 23.99 | 75.75 | 99,965.00 | 4.00 |
| | 07-Nov-2011 00:00 | 23.99 | 75.76 | 99,972.00 | 4.00 |
| | 06-Nov-2011 00:00 | 23.99 | 75.75 | 99,971.00 | 4.00 |
| | 05-Nov-2011 00:00 | 23.99 | 82.50 | 99,975.00 | 3.85 |
| | 04-Nov-2011 00:00 | 23.99 | 75.76 | 99,966.00 | 4.00 |
| | 03-Nov-2011 00:00 | 23.45 | 74.22 | 97,709.00 | 3.88 |
| | 02-Nov-2011 04:57 | 1.00 | 3.20 | 4,165.00 | 0.16 |
| | 02-Nov-2011 03:57 | 1.00 | | 4,166.00 | 0.16 |
| | 02-Nov-2011 02:57 | 1.00 | | 4,164.00 | 0.16 |

2.2.3 Edit Record Form

This form allows you to edit a record selected from the Report form. You can view original values, pending updates and edited values.

| | Timestamp | Time | Flow | Diff | Static | Temp | Status |
|--|-----------------------|---------|---------|---------|------------|---------|-----------------|
| | 07 July 2009 07:00:00 | 24.0000 | 78.9780 | 36.3336 | 4,569.2876 | 13.6600 | Latest values |
| | 07 July 2009 15:38:38 | | | 36.3336 | | | Pending update |
| | 07 July 2009 09:34:14 | | | | 4,569.2876 | 13.6602 | Edited value |
| | 07 July 2009 09:34:14 | | | | | | Edited value |
| | 07 July 2009 09:34:14 | | | 48.0300 | | | Edited value |
| | 07 July 2009 09:34:14 | | 78.9780 | | | | Edited value |
| | 07 July 2009 09:34:14 | 24.0000 | | | | | Edited value |
| | 07 July 2009 07:00:00 | 24.0000 | 76.4780 | 44.5300 | 4,568.6448 | 12.8745 | Original values |

2.2.3.1 Edit

When you select and right click on a value in a record marked with a status of 'Latest values' you can select the **Edit** context menu. This opens the **Value Edit Form** which enables you to change the value.

If you are editing a missing record that was displayed in the Report Form, You can also edit the Timestamp value.

2.2.3.2 Cancel

If you select and right click on a value marked with a status of 'Pending Update' you can select the **Cancel** context menu. You can abort this action by selecting [No] from the 'Cancel Pending Edit' warning box that appears.

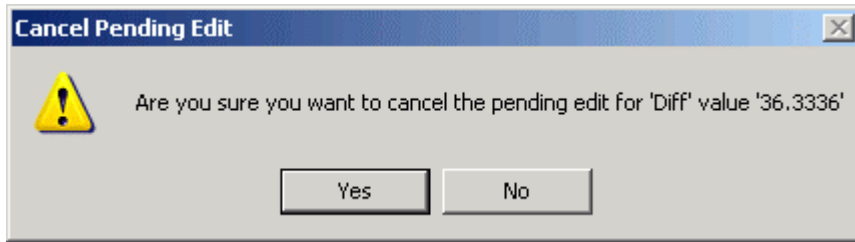

If you select the [Yes] button the pending edit will be removed.

2.2.4 Value Edit Form

This form enables you to change the selected value. The change will not be persistent until the Apply button is selected in the main Editor window. The Original value is the value sourced from the ROC device or the manually entered value initially inserted by the user. The Raw Value is the database value without any formatting or expression manipulation.

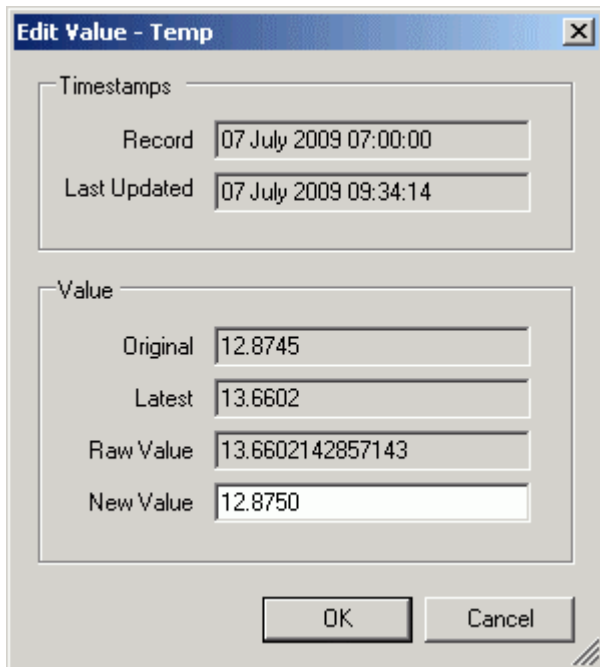

2.2.4.1 Timestamps

Shows the original record timestamp and the timestamp of the last update. If the value has not been manually edited or the record is a missing record the 'Last Updated' field will be blank.

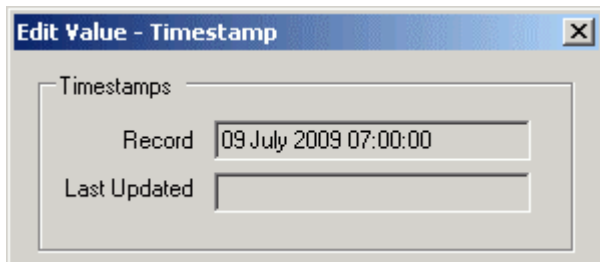

If this is a missing record, the 'Timestamp' value can be edited by selecting the Timestamp and then the Edit context menu on the 'Edit Record Form'.

| | Timestamp | Time |
|---|-----------------------|-------------------------------------|
| ▶ | 09 July 2009 0 | <input type="button" value="Edit"/> |
| | 09 July 2009 07:00:00 | |

Then you can update the timestamp value for the record.

Edit Value - Timestamp

Timestamps

Record: 09 July 2009 07:00:00

Last Updated:

Value

Original: 09 July 2009 07:00:00

Latest: 09 July 2009 07:00:00

Raw Value: 09/07/2009 06:00:00

New Value: 09/07/2009 16:00:00

2.2.4.2 Value

You can change the value by typing the new value into the 'New Value' field and then selecting the [OK] button.

New Value:

3 Working with the ROC History Editor

This section contains a basic list of tasks that you may want to perform with the ROC History Editor. There is a separate list for the configuration and runtime modes of the Editor.

- Configuration Tasks
- Runtime Tasks

3.1 Configuration Tasks

This is a list of tasks regarding the Configuration of the ROC History Editor: -

1. How to display user configured information in the Day Report Index column
1. How to set up historization in the ROC
2. How to configure the historical stream for use with the Editor.

3. How to configure the Editor
4. How to change the Data Service
5. How to map history and source columns
6. How to add and configure display columns
7. How to configure BaseExtAttribute identifiers in the database
8. How to use Format Strings with display columns
9. How to use display expressions
10. How to set columns as read only
11. How to show multiple daily records for a single Meter
12. How to show daily records for more than one Meter
13. How to disable editing for the Editor
14. How to show missing records
15. How to show incomplete records
16. How to save the current configuration
17. How to enable secure editing
18. How to display user configured information in the Day Report Index column

3.1.1 How to set up historization in the ROC

ROC 800 RTUs contain point types called history segments which are used to record changing data for trending purposes.

History segments enable you to log data historically within the ROC. The screen below shows ROC history segments displayed within ROCLINK 800.

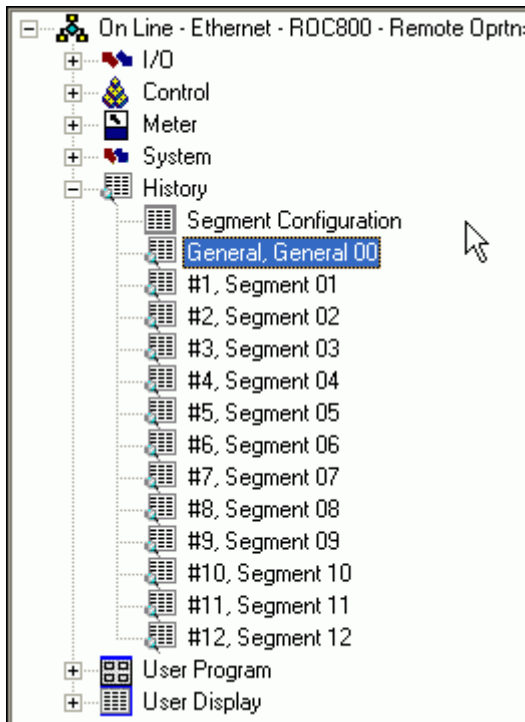

The parameters of ROC Point type 113 and 114 are associated with the configuration and run values of orifice meters, and Point type 115 and 116 to turbine meters respectively.

Each meter type has either 5 (turbine) or 6 (orifice, plunger or PID meter) parameters that are required to be logged historically. For each meter the parameters of interest are assigned to a history point within a history segment.

The example screen below shows an orifice point parameter with a TLP of 114,1, 4 selected in ROCLINK800 for logging in a History Segment.

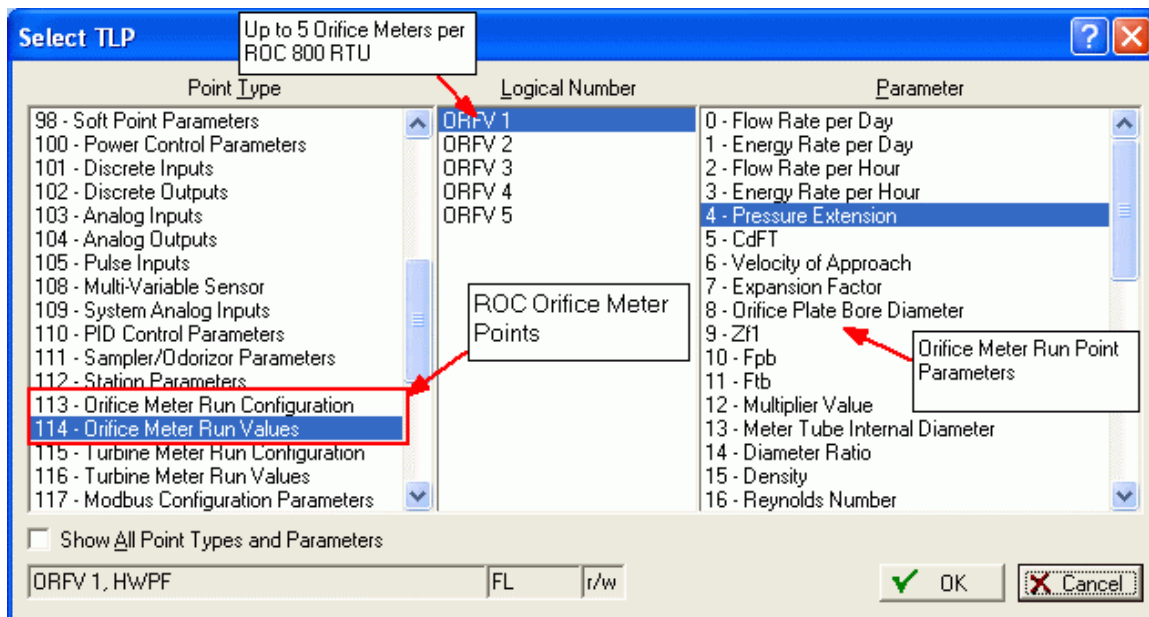

Below is the configuration (displayed in the ROCLINK800 application) for logging orifice meter parameters in the General history segment.

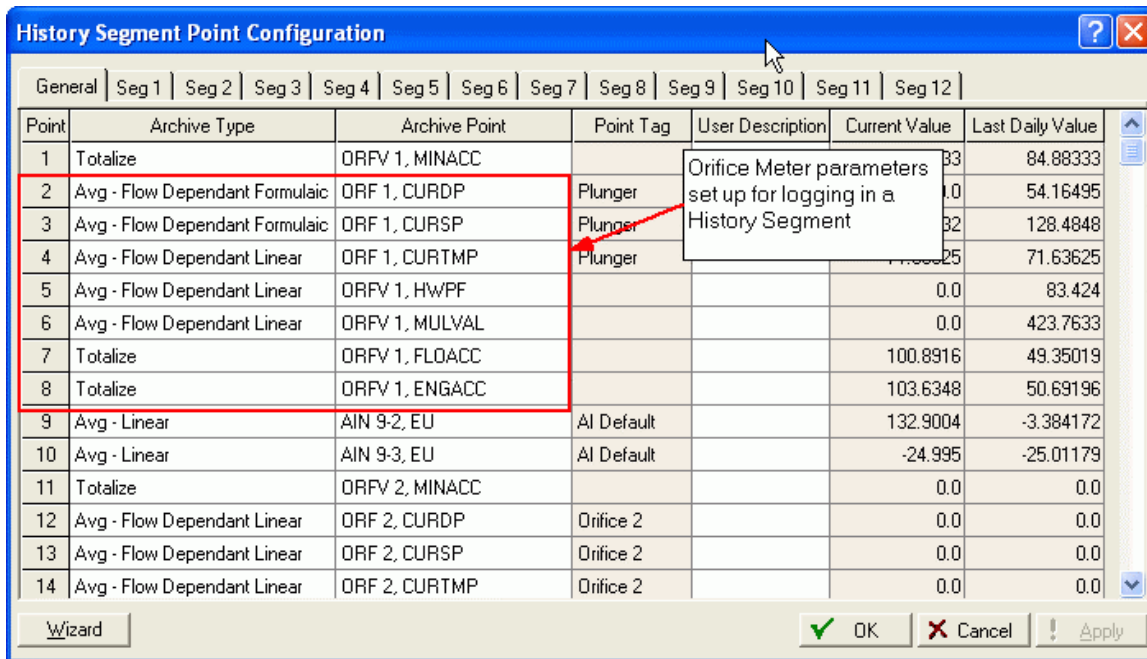

Each numbered line represents a history point, which maps to a meter run parameter.

3.1.2 How to historize ROC history points for Editing

If you do not understand what historization is, see the What is historization? topic. Providing you have set up history segments in the ROC to historize ROC points of interest, when you add the ROC device to OpenEnterprise, the configured ROC history segment points will be added automatically to the RocHistoryPoint table in the OE database. Each row in the table is mapped to a corresponding ROC history segment point and is updated each time the ROC driver requests the history segment data from the device. However, the values in this table are transient, and are overwritten by the ROC driver with every request, so this table needs to be historized in OpenEnterprise.

The instructions below contain only the most significant details necessary for historizing the RocHistoryPoint table for use by the ROC History Editor. Please refer to the Historian Configuration help file for detailed help on this process.

1. Select **Start>Programs>OpenEnterprise>Toolbox** to open the Toolbox
2. Double click on the 'Historian' icon or right click on it and select 'Configure' to open the Historian configuration tool.
3. On the main page of the Historian configuration tool select Add to add a new historical logging group.
4. On the first page of the wizard select the **rochistorypoint** table as the source table: -

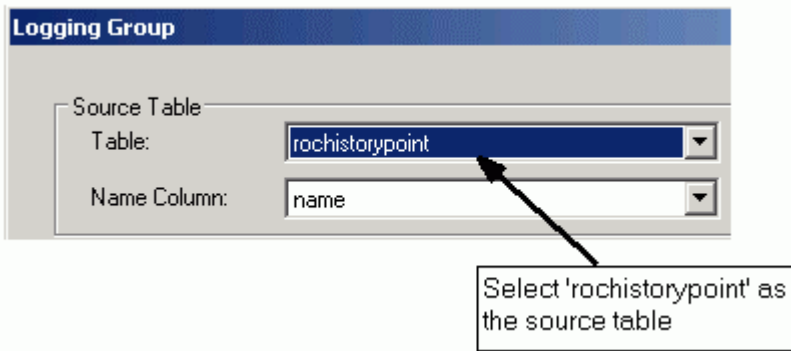

5. On the next page (**Select Fields**), select the following fields from the available attributes: -

- historytimestamp
- historyvalue
- historyvaluetype
- source
- historyvaluedeleted

Leave the **Raw** data set type box selected for each attribute, but don't select any compressed data collection type (e.g. First, Last, Average etc.).

Analog Fields:

| Column Name | Raw | First | Last | Max | Min | Avg | Occurrence Times | Integral | Dura |
|------------------|-----|-------|------|-----|-----|-----|------------------|----------|------|
| historyvalue | X | | | | | | | | |
| historyvaluetype | X | | | | | | | | |
| source | X | | | | | | | | |

6. On the next page (**Name Fields**) you can leave the Source Column and Data Access Column names as they are. If you change the names for the Data Access Column you will have to remember the names you used when configuring the Data Columns Page of the ROC History Editor, and select them from the column name lists.

Logged Fields

| Source Column | Compression Type | Data Access Column |
|---------------------|------------------|---------------------|
| historytimestamp | Raw | historytimestamp |
| historyvalue | Raw | historyvalue |
| historyvaluetype | Raw | historyvaluetype |
| source | Raw | source |
| historyvaluedeleted | Raw | historyvaluedeleted |

7. On the (**Dataset Configuration**) page set the data collection to 'Collect Data When Triggered'. Select the **logtriggerdaily** attribute as the trigger for data collection.

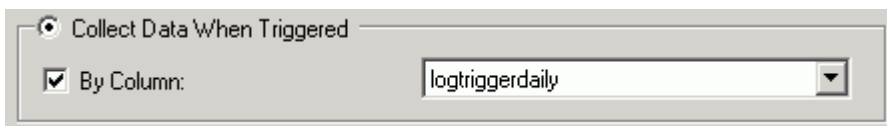

3.1.3 How to historize ROC history points for Backfill

If you do not understand what historization is, see the What is historization? topic. Providing you have set up history segments in the ROC to historize ROC points of interest, when you add the ROC device to OpenEnterprise, the configured ROC history segment points will be added automatically to the RocHistoryPoint table in the OE database.

However, the functionality on this table is used for editing ROC history point data with the ROC History Editor. If you want to use the same data for trending or reports, you need to use historical backfill (see the What is historical backfill? topic). This functionality is only set up on tables that are derived from the OpenEnterprise Signal table. So first, you need to create OpenEnterprise signals for each ROC history point (see the How to enable historical backfill for ROC historized data topic). Then you need to historize this data.

The instructions below contain only the most significant details necessary for historizing the RocRealAnalog table for trending and reports. If you have some ROC history points that are digital signals, then you will need to do this for the RocDigital table. Please refer to the Historian Configuration help file for detailed help on this process.

1. Select **Start>Programs>OpenEnterprise>Toolbox** to open the Toolbox
2. Double click on the 'Historian' icon or right click on it and select 'Configure' to open the Historian configuration tool.
3. On the main page of the Historian configuration tool select Add to add a new historical logging group.
4. On the first page of the wizard select the **rocrealalog** table as the source table: -

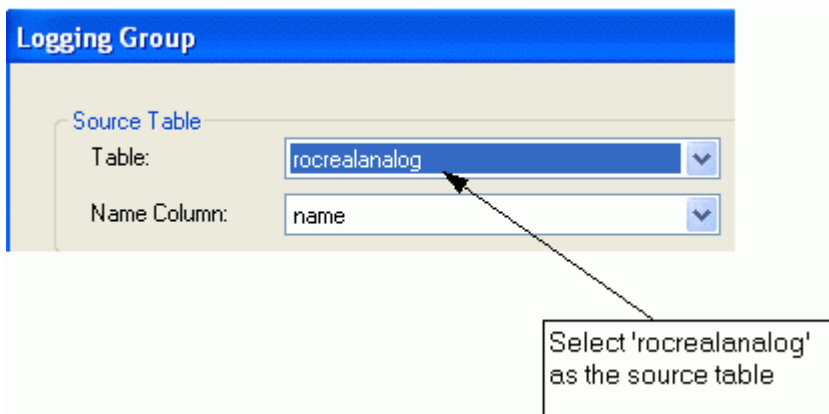

5. On the next page (**Select Fields**), select the following fields from the available attributes as a minimum: -
 - logtime
 - logvalue

It is important for trending that you select the **Indexed** option for the logtime column:

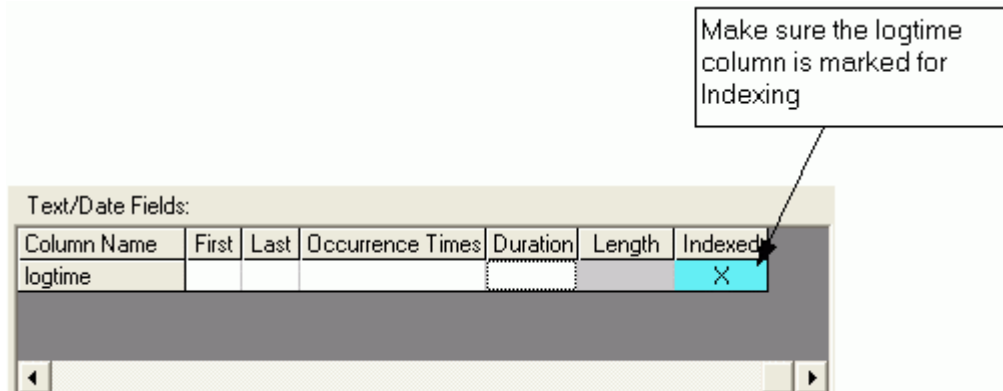

Leave the **Raw** data set type box selected for the logvalue column, but don't select any compressed data collection type (e.g. First, Last, Average etc.):

Analog Fields:

| Column Name | Raw | First | Last | Max | Min | Avg | Occurrence Times | Integral | Dura |
|-------------|-----|-------|------|-----|-----|-----|------------------|----------|------|
| logvalue | X | | | | | | | | |

- On the next page (**Name Fields**) you can leave the Source Column and Data Access Column names as they are. If you change the names for the Data Access Column you will have to remember the names you used when configuring the Data Columns Page of the ROC History Editor, and select them from the column name lists.
- On the (**Dataset Configuration**) page set the data collection to 'Collect Data When Triggered'. Select the **logtrigger** column as the trigger for data collection.

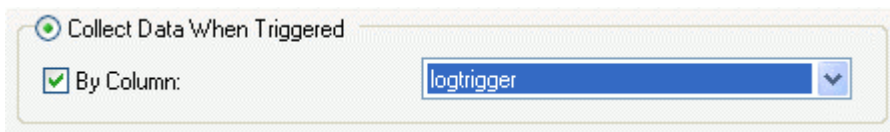

3.1.4 How to enable historical backfill for ROC History Points

Historical backfill enables you to retrieve historical data from the ROC device that you may have missed during a break in communications. To set this up you need to:

- Set up historization in the ROC. See the How to set up historization in the ROC topic for instructions.
- Create OpenEnterprise signals for the historized segment points in the ROC.

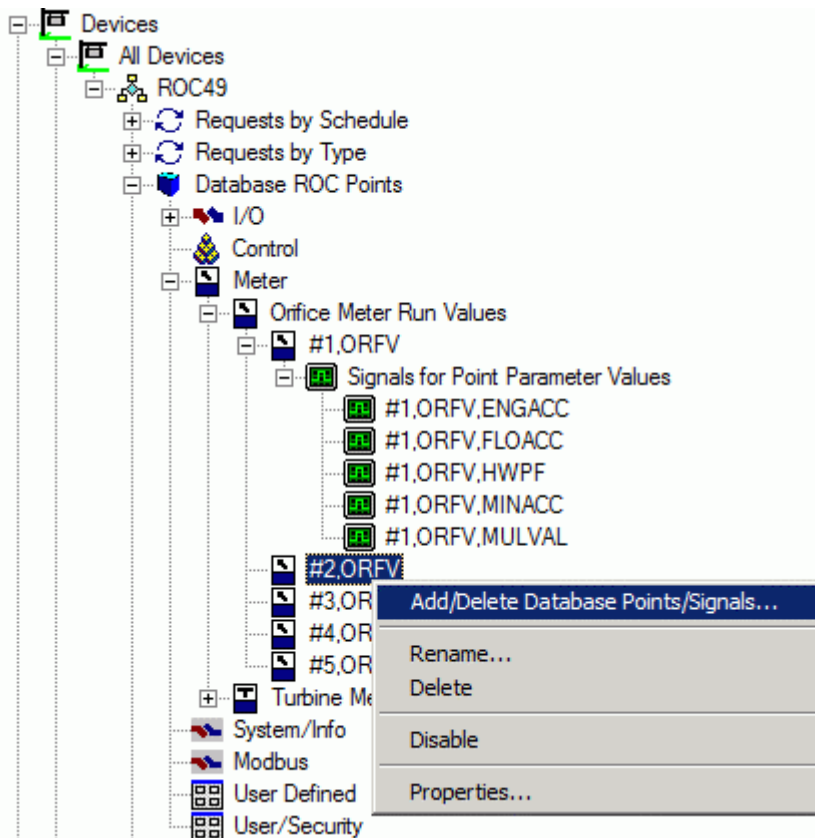

3. Ensure that the ROC signal tables (either ROCRealAnalog or ROCDigital) into which these signals are added are historized (i.e. the signals just added will be logged by the OE historian to a historical data stream). If you are unsure, open the Historian Configuration Tool from the toolbox, and check if one of the logging groups configured is sourced from the relevant ROC signal table, and that it is a non-user enabled stream (i.e. it logs all objects in the source table). If there is not an appropriate historical stream configured, then add one (user enabled or not). See the Historian Configuration Tool documentation (HistorianConfigurationTool.pdf) for details)
4. On the ROC Driver Configuration screen check the Default Device Flag that says "Update Database History Point with ROC Current Values".

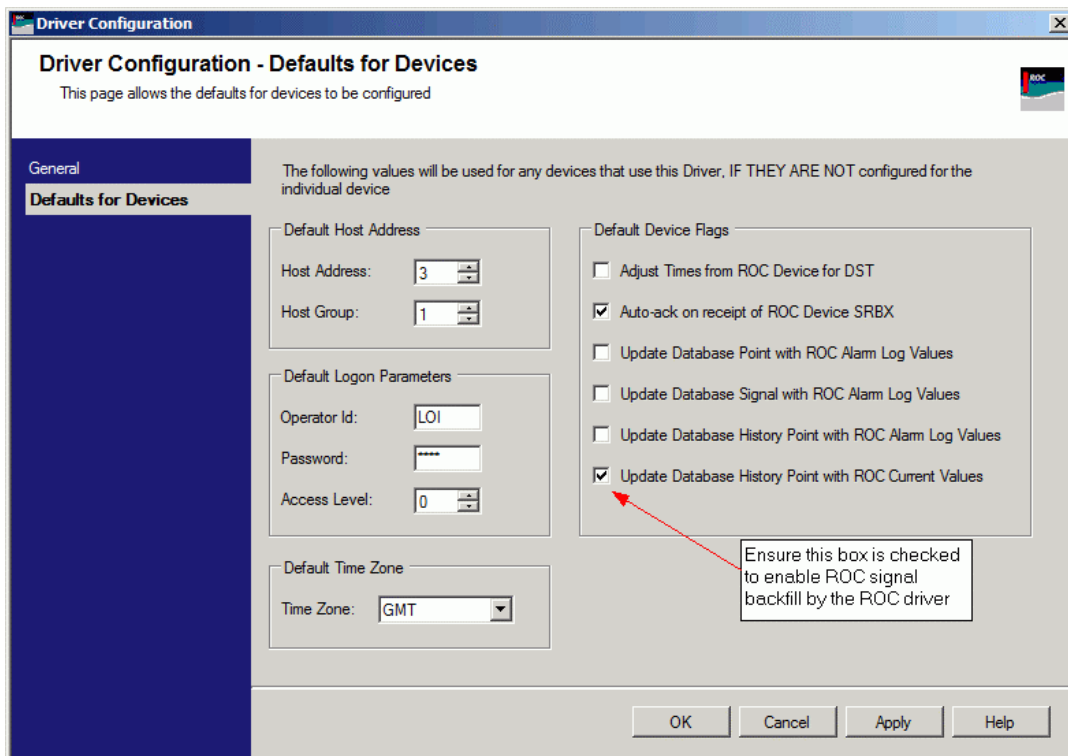

3.1.5 How to add the Editor window to the OEDesktop

1. From the OEDesktop menu select **Desktop>New**
2. From the **New** dialog select the **ROC History Editor** type. Then select the [OK] button.

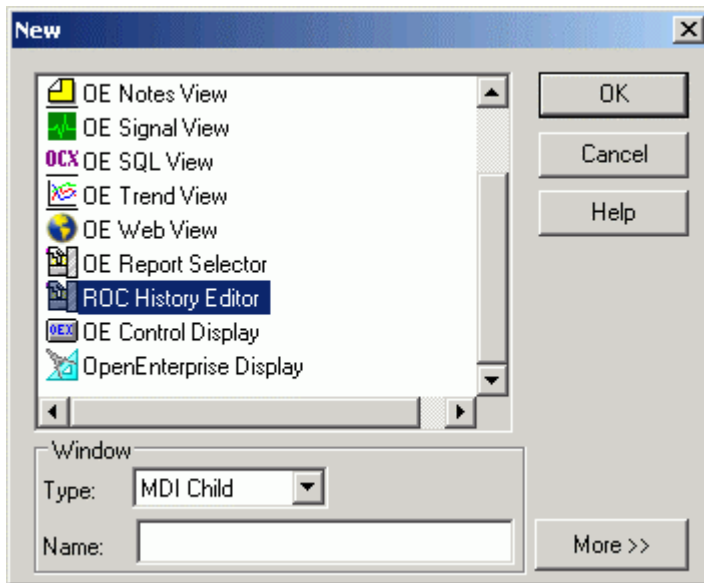

3.1.6 How to configure the Editor

For help on determining the best options for your particular system, you should refer to the Configuration Interface topic.

1. Place the ROC History Editor into Configuration mode.
2. Right click on the ROC History Editor and select the **Properties** context menu.
3. To configure the ROC History Editor you will have to keep selecting the [Next] button on each page of the configuration wizard until it changes to a [Finish] button on the last page.
4. Specify the data service you are connecting to on the Data Service page. For further help see the Data Service Page topic.
5. Specify the historical data source on the Data Source page. For further help see the Data Source Page topic.
6. Confirm the mapping of historical columns to source table columns on the Data Columns page. For further help see the Data Columns Page topic.
7. Specify the report type on the Report Type page. For further help see the Report Type Page topic.
8. Specify the time period on the Time Period page. For further help see the Time Period Page topics.
9. Add and configure the columns you need to display in your report on the Column Format page. For further help see the Column Format Page topic.
10. You may optionally change the appearance of records on the Report Form using the Appearance page. For further help see the Appearance Page topic.
11. You may wish to set local options for the ROC History Editor on the Settings page. For further help see the Settings Page topic.

3.1.7 How to change the Data Service

1. On the Data Service page of the configuration wizard, select the **User specified Dataservice** button.

2. Type in the Data Service that you are connecting to.

3.1.8 How to map history and source columns

1. Place the Editor into Configure mode.
2. Move through the wizard if the file has not been configured yet until you get to the Data Columns page
3. If the file has already been configured select the Data Columns page from the navigation pane on the left
4. If you have used different names for the history columns than the defaults, select the names used from the drop-down lists.

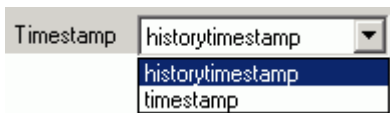

3.1.9 How to add and configure display columns

See the Column Format Page for details on the configuration involved in these steps.

1. Place the Editor into Configure mode.
2. Move through the wizard if the file has not been configured yet until you get to the Column Format page.
3. If the file has already been configured select the Column Format page from the navigation pane on the left.
4. Click the [Add] button under the Columns list: -

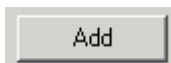

5. The new column is added to the Columns list with a default name: -

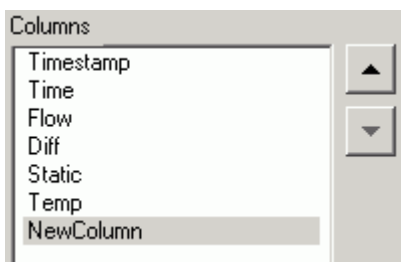

6. Use the Properties box to modify the new column's properties as necessary : -
 - a. Column Name
 - b. Archive Type
 - c. Display Expression
 - d. Update Expression

- e. Type
- f. BaseExtAttribute
- g. TLP

3.1.10 How to Configure BaseExtAttribute identifiers in the database

Base Extension Attribute identifiers can be used instead of the TLP definition to map a column on your Report form to an entry in the ROC History Point table.

The BaseExtAttribute identifier is more useful if you want to use aliases to cut down the amount of ROC History Editor files that you need to create. ROC History Segment configuration may differ between ROCs on the same network so configuring Editor columns to address TLPs may not be suitable for creating a History Editor configuration that can be used for all devices. However, the BaseExtAttribute values can be set to be the same for all devices. This allows you to use the Devicename alias to distinguish the actual value that you want to appear in the ROC History Editor Report form.

Let's say you want to view the 'Time' parameter in the Report form of your ROC History Editor, and you want to use the same file to view this value for different ROC devices.

As you can see, the historylogpoint (TLP) value for the same parameter type in each of the devices on your system is different: -

```

+-----+-----+-----+
| name           | devicename      | historylogpoint |
+-----+-----+-----+
| 'RC000001:HSO.1' | 'FloBoss107'   | '47,0,41'       |
| 'RC000003:HSO.1' | 'FloBoss107-1' | '42,0,6'        |
+-----+-----+-----+
    
```

However, you can set the reportbase, reportextension and reportattribute values for each device to the same values, and then refer to a unique value by using the devicename as the determining factor: -

```

+-----+-----+-----+-----+
| devicename      | reportbase      | reportextension  | reportattribute  |
+-----+-----+-----+-----+
| 'FloBoss107'    | 'rocflow'       | '1'              | 'time'          |
| 'FloBoss107-1' | 'rocflow'       | '1'              | 'time'          |
+-----+-----+-----+-----+
    
```

Note - you have to insert these values into the database yourself. It is important also to use a numerical value for the 'reportextension' attribute, otherwise this will not work. (The Editor will use the numerical reportextension to locate multiple entities in the same device. It's treated identically to the Logical in a TLP).

Then, instead of using the TLP definition for the Time object parameter in the RocHistoryPoint table, you can use the Base, Extension, Attribute definition format: -

| | |
|-------------------------|-------------------------|
| Object | |
| Type | BaseExtAttribute |
| BaseExtAttribute | rocflow,1,time |
| Base | rocflow |
| Extension | 1 |
| Attribute | time |

These values can theoretically be the same for different devices, so you can use the 'Devicename' attribute to call the same file to view the Time value for different devices.

3.1.11 How to use Format Strings with display columns

This is documented under the **Appearance** heading in the **Column Format Page** topic.

3.1.12 How to use display expressions

Mathematical expressions can be used to convert the database value prior to display in the Editor or to convert a user entered value to a database value.

For an example see the **Expression** heading in the **Column Format Page** topic.

Below is a list of expressions available.

- **Functions**
 - abs
 - acos
 - asin
 - atan
 - cos
 - cosh
 - floor
 - ln
 - log
 - sign
 - sin
 - sinh
 - sqrt
 - tan
 - tanh
- **Operators:** +, -, *, /, ^, !
- **Constants:** Pi

3.1.13 How to set columns as read only

This is documented under the **Data** heading in the **Column Format Page** topic.

3.1.14 How to show multiple daily records for a single Meter

1. On the Report Type Page of the ROC History Editor wizard select the Meter option.
2. On the Time Period Page select a Calendar Period or an Interval that is a multiple of the ROC Data Type that was selected on the Report Type Page.

3.1.15 How to show daily records for more than one Meter

1. On the Report Type Page of the ROC History Editor wizard select the Day option.
2. Do not select a Device from the Device list in the Day section.

3.1.16 How to disable editing for the Editor

Check the Disable Edit box on the Settings Page of the ROC History Editor configuration wizard.

3.1.17 How to show missing records

Check the Detect Missing Records box on the Settings Page of the ROC History Editor configuration wizard.

3.1.18 How to show incomplete records

Check the Allow incomplete records box on the Settings Page of the ROC History Editor configuration wizard.

3.1.19 How to save the current configuration

1. Put the ROC History Editor into configure mode.
2. Configure the Property pages.
3. Select **File>Save As** from the OEDesktop menu bar and save the file to the destination of your choice.

3.1.20 How to enable secure editing

For User Groups that are allowed to edit the ROC History: -

1. Open the Security Configuration Tool from the Toolbox.
2. Open the Property pages for the appropriate User Group.
3. Select the Token Group tab.
4. Move the ROC History Editor Token Group into the Include list for that User Group.
5. For any users belonging to that User Group who should not edit the ROC History Editor, place the appropriate Application Token in that user's Exclude list.

For User Groups that are not allowed to edit the ROC History Editor: -

1. Select the Properties for each of these User Groups and select the Application Token tab. Ensure that they do not have any of the Application Tokens for the ROC History Editor in their Include List.
2. Select the Token Group tab for these User Groups. Ensure that these User Groups do not have the Token Group for the ROC History Editor in the Include list on that tab.
3. For any users belonging to that User Group who may be allowed to edit the ROC History , place the appropriate Application Token in that user's Include list.

3.1.21 How to display user configured information in the Day Report Index column

This is documented under the **Index Type** heading in the **Column Format Page** topic.

3.2 Runtime Tasks

This is a list of tasks regarding the Runtime operation of the ROC History Editor: -

1. How to edit a history value.

2. How to cancel pending Edits.
3. How to apply a history value change to the database.
4. How to insert a record.
5. How to delete a history record.
6. How to undelete a history record.
7. How to view Roc History Editor transactional Events.
8. How to change the date for the Report form.
9. How to save the contents of the Report form as a file.
10. How to use aliases to the ROC History Editor
11. How to track ROC History editing

3.2.1 How to edit a historical value

1. You need to select a row with a value that you want to edit from the ROC History Editor Report window and right click. Then Select the 'Edit' option from the context menu.

| | Timestamp | Time | Flow | Diff | Static | Temp |
|--|---------------------|---------|---------|---------|------------|---------|
| | 19/07/2009 07:00:00 | 23.3333 | 76.4780 | 44.5300 | 3,900.0490 | 12.8745 |
| | 20/07/2009 07:00:00 | 23.3333 | 76.4780 | 44.5300 | 3,900.0490 | 12.8745 |
| | 21/07/2009 07:00:00 | 23.3333 | 76.4780 | 44.5300 | 3,900.0490 | 12.8745 |
| | 22/07/2009 07:00:00 | 23.3333 | 76.4780 | 44.5300 | 3,900.0490 | 12.8745 |
| | 23/07/2009 07:00:00 | | | | | |
| | 24/07/2009 07:00:00 | | | | | |
| | 25/07/2009 07:00:00 | | | | | |

2. In the Edit Record form that now appears you can now select the individual value that you want to edit from the 'Latest values' row. After a right click with the mouse you select the 'Edit' option from the context menu once more.

| | Timestamp | Time | Flow | Diff | Static | Temp | Status |
|--|-----------------------|---------|---------|---------|------------|---------|-----------------|
| | 22 July 2009 07:00:00 | 23.3333 | 76.4780 | 44.5300 | 3,900.0490 | 12.8745 | Latest values |
| | 22 July 2009 07:00:00 | 23.3333 | 76.4780 | 44.5300 | 3,900.0490 | 12.8745 | Original values |

3. In the 'New Value' text box on the 'Edit Value' form you need to enter the new value. Then click the [OK] button.

- The new value is shown separately as a new record with a green background. Click the [OK] button to go back to the Report Form.

| | Timestamp | Time | Flow | Diff | Static | Temp | Status |
|--|-----------------------|---------|---------|---------|------------|---------|----------------|
| | 22 July 2009 07:00:00 | 23.3333 | 76.4780 | 45.6500 | 3,900.0490 | 12.8745 | Latest values |
| | 22 July 2009 15:58:39 | | | 45.6500 | | | Pending update |

- The new value will appear in the Report Form with a green background to indicate that it is a Pending Update. In this state, the update has not yet been committed to the database.

| ROC History Edit | | | | | | | | | | | | |
|-------------------------|-----------|---------------------|---------|-------------|---------|------------|---------|--------|--|-------------------------|--|--|
| Export | | Refresh | | Edit Delete | | Apply | | Events | | Base Date: 22 July 2009 | | |
| | Timestamp | Time | Flow | Diff | Static | Temp | | | | | | |
| Week-Daily Meter Report | | 19/07/2009 07:00:00 | 23.3333 | 76.4780 | 44.5300 | 3,900.0490 | 12.8745 | | | | | |
| | | 20/07/2009 07:00:00 | 23.3333 | 76.4780 | 44.5300 | 3,900.0490 | 12.8745 | | | | | |
| | | 21/07/2009 07:00:00 | 23.3333 | 76.4780 | 44.5300 | 3,900.0490 | 12.8745 | | | | | |
| | | 22/07/2009 07:00:00 | 23.3333 | 76.4780 | 45.6500 | 3,900.0490 | 12.8745 | | | | | |
| | | 23/07/2009 07:00:00 | | | | | | | | | | |
| | | 24/07/2009 07:00:00 | | | | | | | | | | |
| | | 25/07/2009 07:00:00 | | | | | | | | | | |

- To commit your change to the database you need to select the [Apply] button on the bar along the top of the Report Form.

| ROC History Edit | | | | | | |
|---|---------|---------|---------|------------|---------|--|
| Export Refresh Edit Delete Apply Events | | | | | | |
| Timestamp | Time | Flow | Diff | Static | Temp | |
| 19/07/2009 07:00:00 | 23.3333 | 76.4780 | 44.5300 | 3,900.0490 | 12.8745 | |
| 20/07/2009 07:00:00 | 23.3333 | 76.4780 | 44.5300 | 3,900.0490 | 12.8745 | |
| 21/07/2009 07:00:00 | 23.3333 | 76.4780 | 44.5300 | 3,900.0490 | 12.8745 | |
| 22/07/2009 07:00:00 | 23.3333 | 76.4780 | 45.6500 | 3,900.0490 | 12.8745 | |
| 23/07/2009 07:00:00 | | | | | | |
| 24/07/2009 07:00:00 | | | | | | |
| 25/07/2009 07:00:00 | | | | | | |

- The background of the edited value changes color to indicate that the change has been committed to the database.

| ROC History Edit | | | | | | |
|---|---------|---------|---------|------------|---------|--|
| Export Refresh Edit Delete Apply Events Base Date: 22 July 2009 | | | | | | |
| Timestamp | Time | Flow | Diff | Static | Temp | |
| 19/07/2009 07:00:00 | 23.3333 | 76.4780 | 44.5300 | 3,900.0490 | 12.8745 | |
| 20/07/2009 07:00:00 | 23.3333 | 76.4780 | 44.5300 | 3,900.0490 | 12.8745 | |
| 21/07/2009 07:00:00 | 23.3333 | 76.4780 | 44.5300 | 3,900.0490 | 12.8745 | |
| 22/07/2009 07:00:00 | 23.3333 | 76.4780 | 45.6500 | 3,900.0490 | 12.8745 | |
| 23/07/2009 07:00:00 | | | | | | |
| 24/07/2009 07:00:00 | | | | | | |
| 25/07/2009 07:00:00 | | | | | | |

3.2.2 How to cancel a pending edit

- To cancel a Pending Edit from the Edit Record form you can select the Cancel option that appears when you right click on the edited value on the Pending Edit row.

| Edit Record - FloBoss107:0 | | | | | |
|----------------------------|---------|---------|---------|------------|--|
| Timestamp | Time | Flow | Diff | Static | |
| 21 July 2009 07:00:00 | 23.3333 | 76.4780 | 45.6500 | 3,900.0490 | |
| 22 July 2009 16:03:24 | | | 45.6500 | | |
| 21 July 2009 07:00:00 | 23.3333 | 76.4780 | 44.5300 | 3,900.0490 | |

- You need to select [Yes] when the Cancel Pending Edit message appears if you want to cancel the Pending Edit. If you select [No], the Pending Edit will remain.

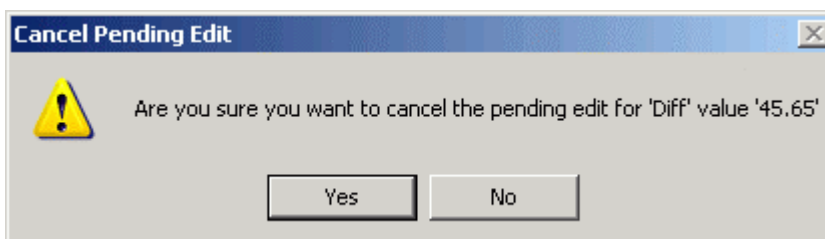

3.2.3 How to apply an edit to the database

Click the [Apply] button from the button bar at the top of the ROC History Edit Report form.

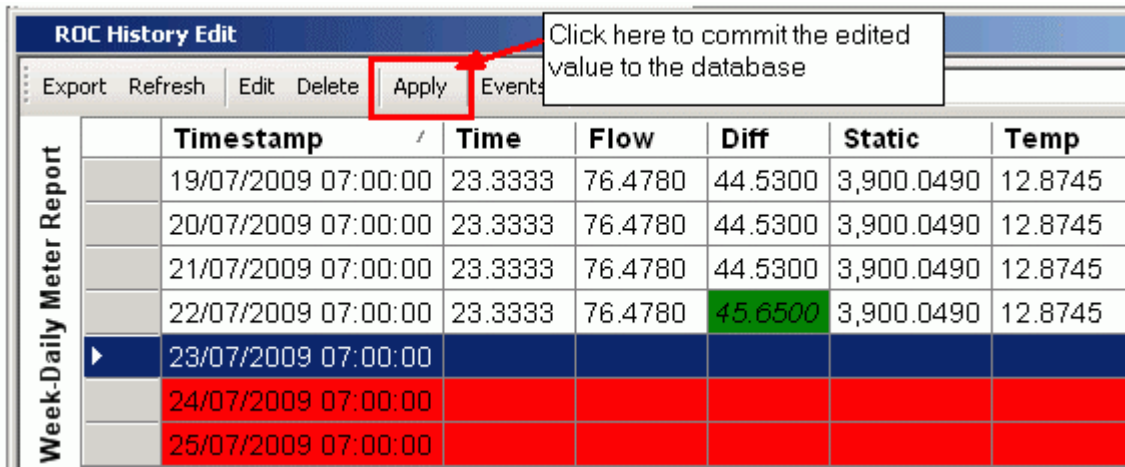

3.2.4 How to insert a new record

You can insert new records where there are missing records. This is how an empty record looks in the Report form: -

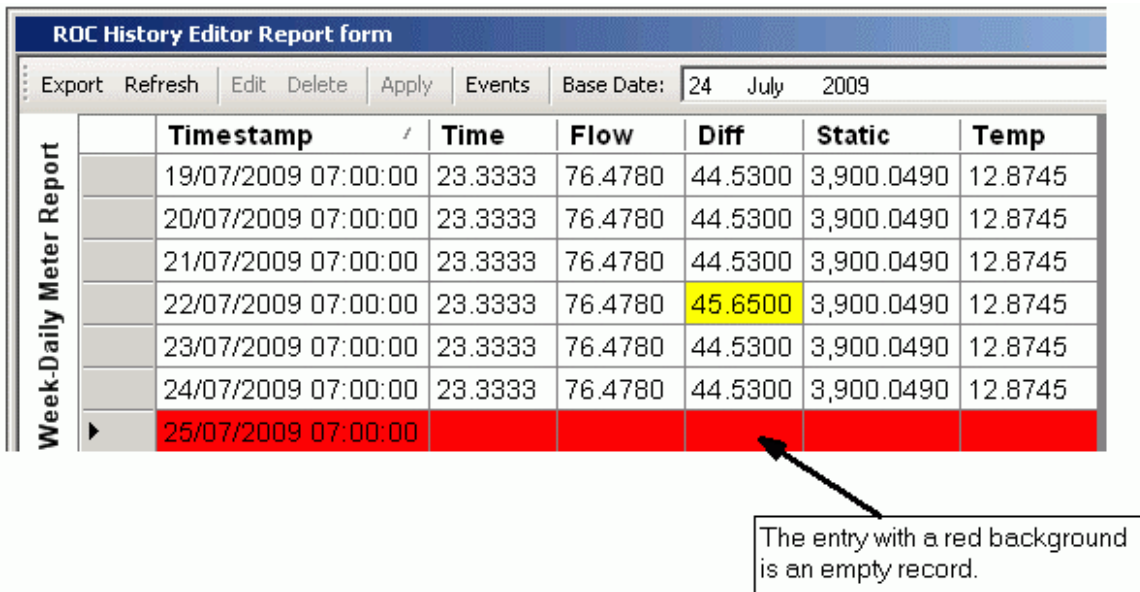

See the 'How to show missing records' topic on how to show missing records.

1. Firstly you need to select the empty record, right click and then select the Edit option on the context menu.

2. On the Edit Form, you can now select the Edit option for each value in the empty record that you want to change.

| Edit Record | | | | | | | |
|-------------|-----------------------|------|------|------|--------|------|-----------------|
| | Timestamp | Time | Flow | Diff | Static | Temp | Status |
| ▶ | 25 July 2009 07:00:00 | | | | | | Latest values |
| | 25 July 2009 07:00:00 | | | | | | Original values |

- You can also change the Timestamp when inserting new records.

| Edit Record | | | | | | | |
|-------------|-----------------------|------|------|------|--------|------|-----------------|
| | Timestamp | Time | Flow | Diff | Static | Temp | Status |
| ▶ | 25 July 2009 07:00:00 | | | | | | Latest values |
| | 25 July 2009 07:00:00 | | | | | | Original values |

3.2.5 How to delete a record

- To delete a record, you just select the record you want to delete, right click and select the delete option from the context menu.

| ROC History Editor Report form | | | | | | | |
|--|---------------------|---------|---------|------|--------|------|--------|
| Export Refresh Edit Delete Apply Events Base Date: | | | | | | | |
| port | Timestamp | Time | Flow | Diff | Static | Temp | Status |
| ▶ | 19/07/2009 07:00:00 | 23.3333 | 76.4780 | | | | |

- A message appears, asking you to confirm the deletion. You can confirm the deletion by selecting the [Yes] button or abort it by selecting the [No] button.

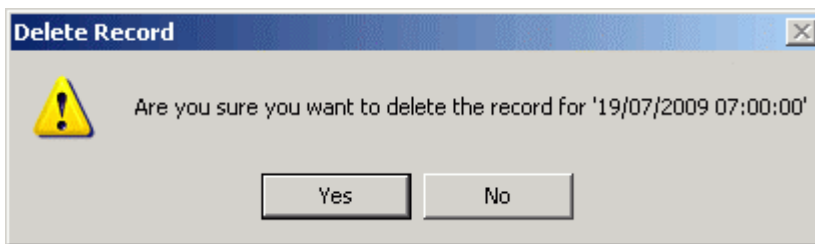

- At this stage, the deletion is not yet committed to the database. It is a pending delete. To commit the deletion to the database you have to select the [Apply] button from the top of the Report form. A deleted record that has not been committed to the database is displayed with a red background and a line through the values.

| ROC History Editor Report form | | | | | | | |
|---|--------------------------------|--------------------|--------------------|--------------------|-----------------------|--------------------|--------|
| Export Refresh Edit Delete Apply Events Base Date: 24 July 2009 | | | | | | | |
| port | Timestamp | Time | Flow | Diff | Static | Temp | Status |
| | 19/07/2009 07:00:00 | 23.3333 | 76.4780 | 44.5300 | 3.000-0400 | 12.8745 | |

- A deletion that has been committed to the database by selecting the [Apply] button from the top of the Report form is shown as a missing record. The 'Undo Delete' option is now not available on the record. However, you can still edit the record.

ROC History Editor Report form

Export Refresh Edit Delete Apply Events Base Date: 22 July 2009

| Timestamp | Time | Flow | Diff | Static | Temp |
|---------------------|------|------|------|--------|------|
| 19/07/2009 07:00:00 | | | | | |

3.2.6 How to undelete a record

If you have not committed a deletion to the database, you can undelete it from the Report form by selecting the 'Undo Delete' option.

ROC History Editor Report form

Export Refresh Edit Delete Apply Events Base Date: 24 July 2009

| Timestamp | Time | Flow | Diff | Static | Temp |
|---------------------|---------|---------|---------|------------|---------|
| 19/07/2009 07:00:00 | 23.3333 | 76.4780 | 44.5300 | 3,000.0400 | 12.8745 |

Undo Delete

3.2.7 How to view ROC History Editor events

1. To view the Event list, click the [Events] button at the top of the Report form.

ROC History Editor Report form

Export Refresh Edit Delete Apply **Events** Base Date: 24 July 2009

2. You can then view the Events list.

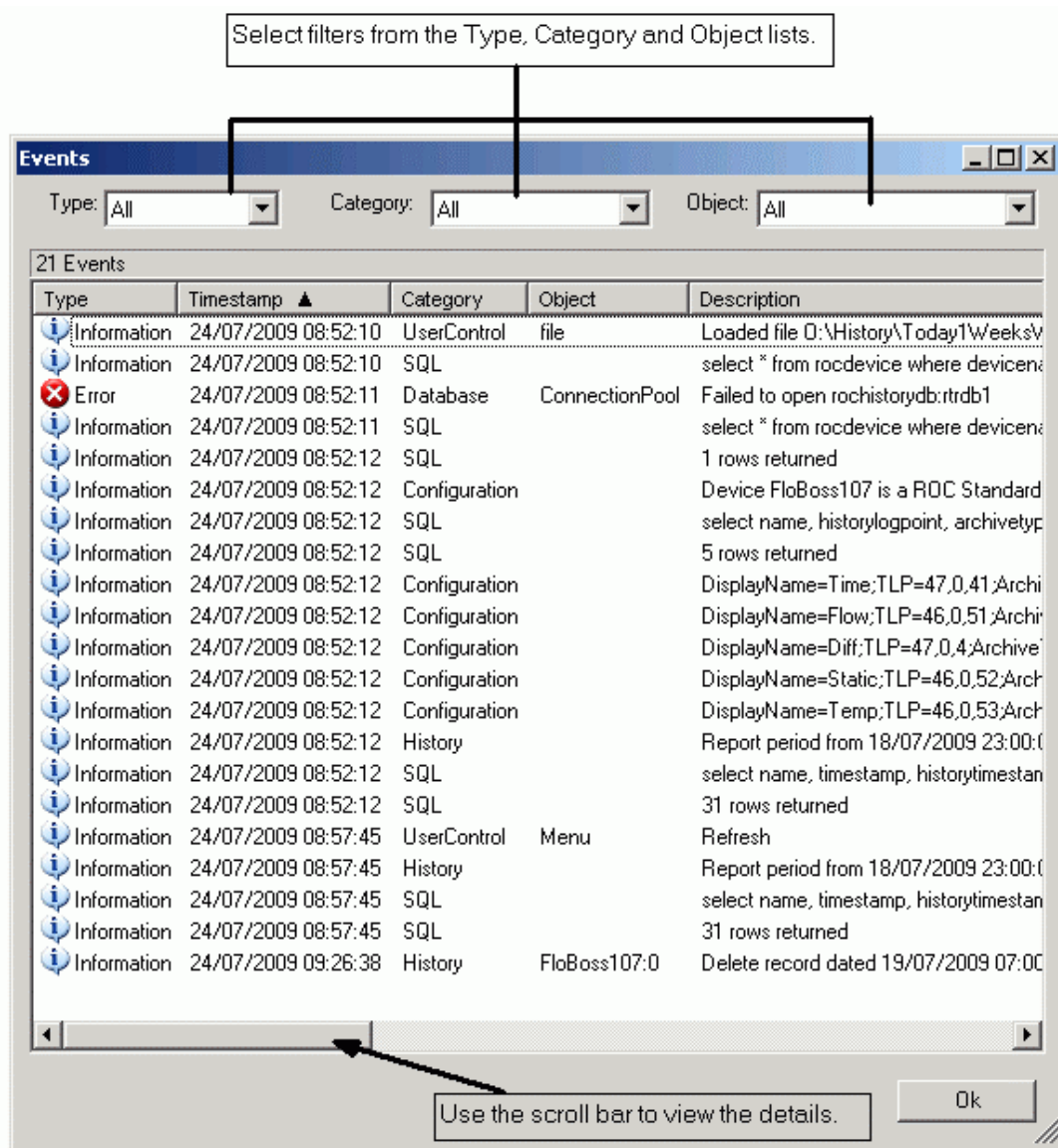

3.2.8 How to change the report base date

1. To change the report base date, you just click the button to the right of the date at the top of the Report form and select a new date.

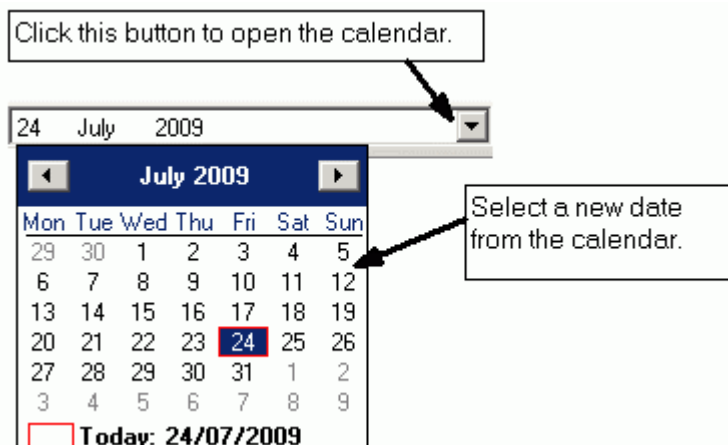

- 2. If you have made changes that are not committed to the database, you will see this message.

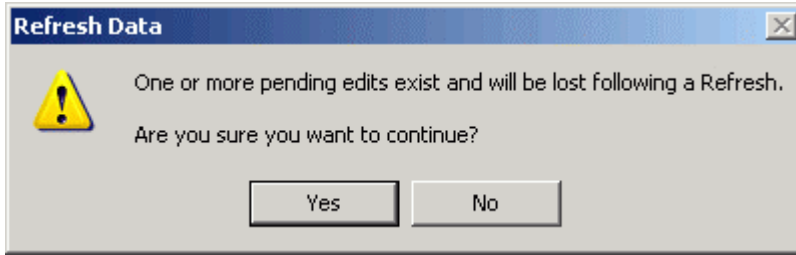

If you select [Yes] the base date for the report is changed, but you will lose any edits not committed to the database.

3.2.9 How to save the report form as a file

- 1. Select the [Export] button from the top of the .

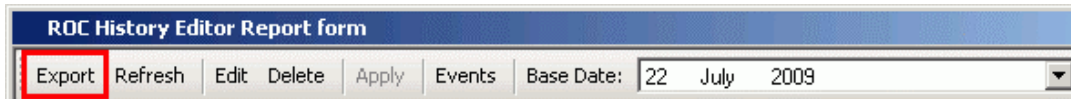

- 2. The Export As dialog appears. You can type a name for the file in the File name field.

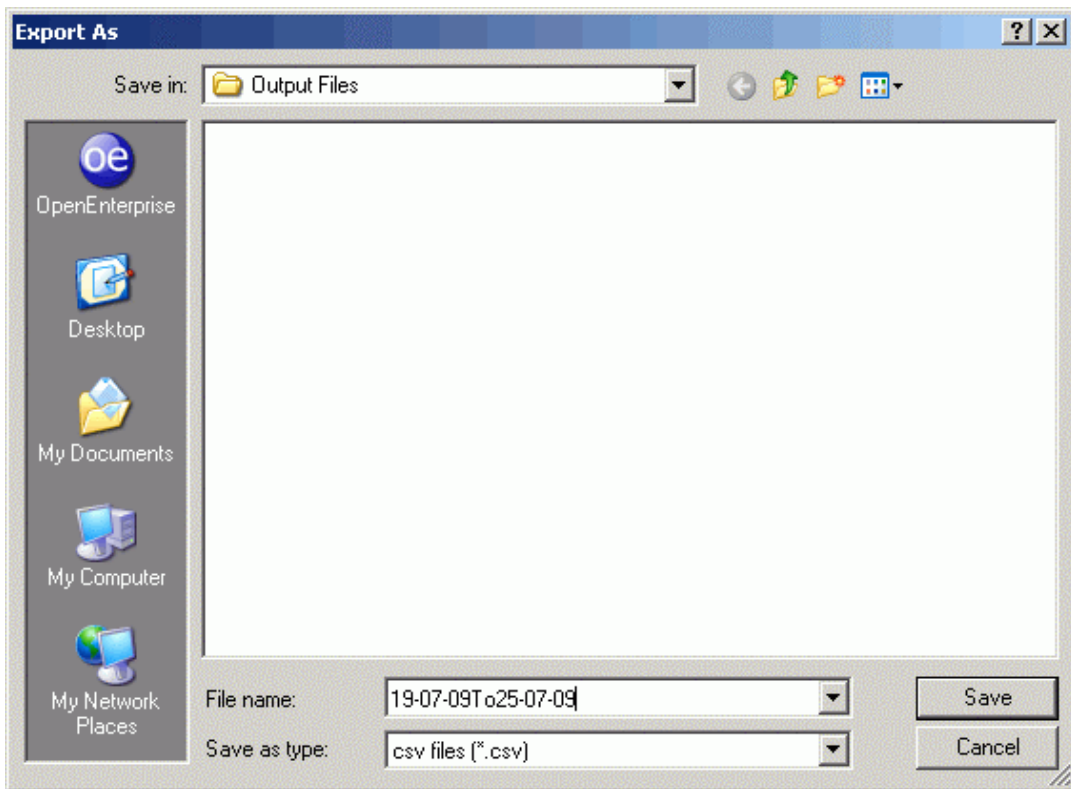

- 3. You can select any of three file types to export to from the Save as type list

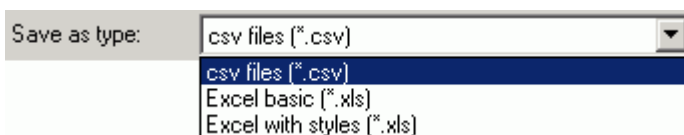

- CSV = Comma Separated Values file
- Excel Basic = An Excel file with no formatting styles
- Excel with Styles = An Excel file with the same styles that are used in the Report form

3.2.10 How to use aliases with the ROC History Editor

Aliases can be passed to the ROC History Editor from OEMenus to affect the runtime configuration. The following aliases are supported: -

- Devicename
- Instance (Logical)
- BaseDate
- Accessarea (Day report only)
- Plantarea (Day report only)
- Title
- ReportBase and ReportExtension

3.2.10.1 A Custom OEDesktop Menu

This example shows how to send the Devicename alias to the ROC History Editor via a custom OEDesktop menu.

1. From the OEDesktop menu bar you need to select Desktop>Customize...
2. On the Menu tab you select the [New] button and give the new custom menu a name.

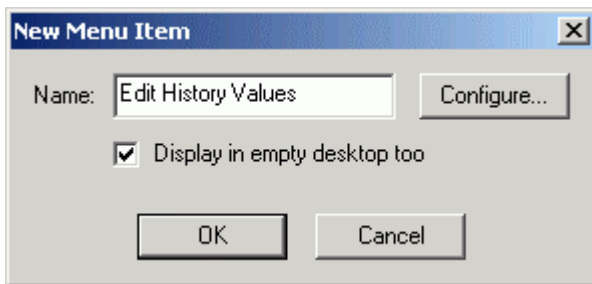

3. You then click the [Configure] button on the New Menu Item dialog to open the Menu Editor dialog for configuration.
4. Now you can create a menu for each of the ROC Devices available.

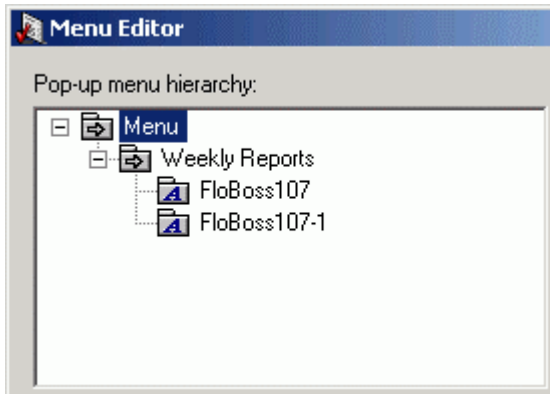

The new OEDesktop menu will look like this: -

5. Now you can configure these menus. You will start by selecting the first menu item, which in this example is 'FloBoss107'.
6. Then you select the 'ROC History Editor' as the target from the Target list.

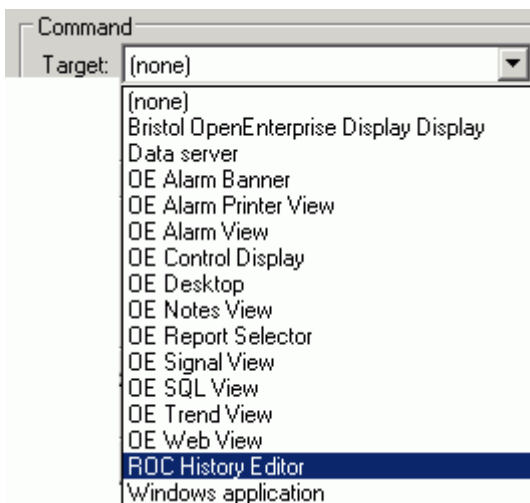

7. Next you select 'Load File with Parameters' from the Action list.

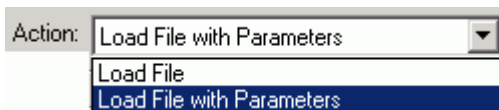

8. Next you select the [Configure] button.

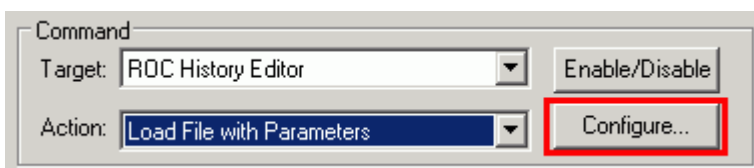

- 9. Now find the ROC History Editor file that you will be opening by selecting the browse button to the right of the File text box on the Configuration dialog. The file name and path will be entered into the relevant fields.

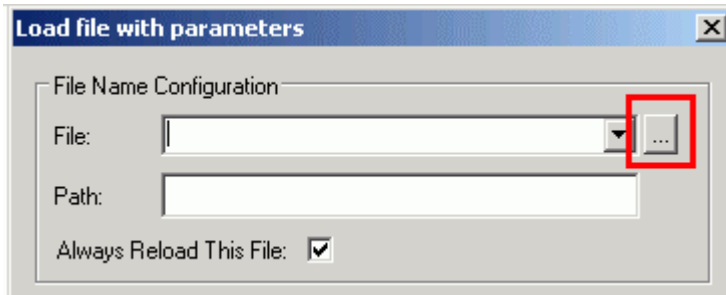

- 10. Now enter the Target Column name and the value that you want to give it. Finally click the [Add] button.

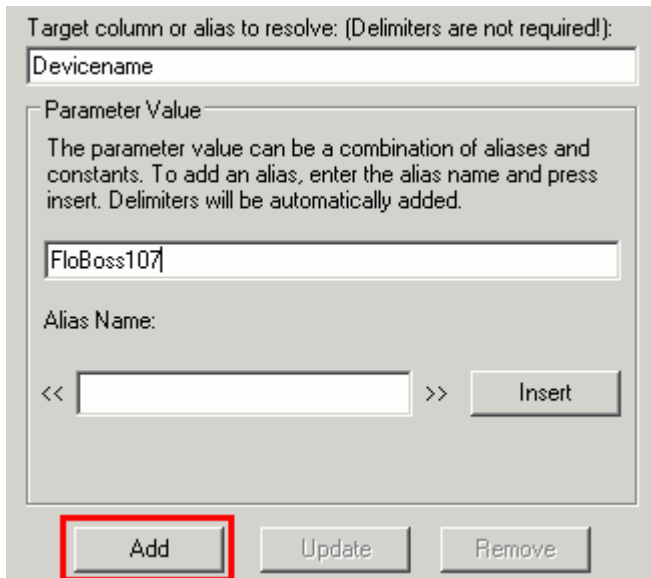

- 11. The Parameter list should be updated with the Name and Definition value of the alias.

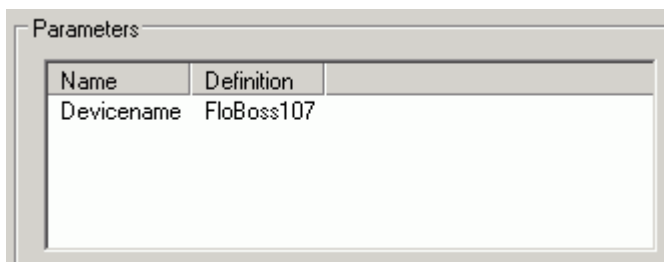

- 12. Click the [OK] button at the bottom of the 'Load file with parameters' dialog. Then configure the other menu items accordingly. Now when the user selects any of the options from the 'Edit History Values' menu on the OEDesktop menu bar, the ROC History Editor file will be opened, and the Devicename selected by the user will be passed to it as a parameter.

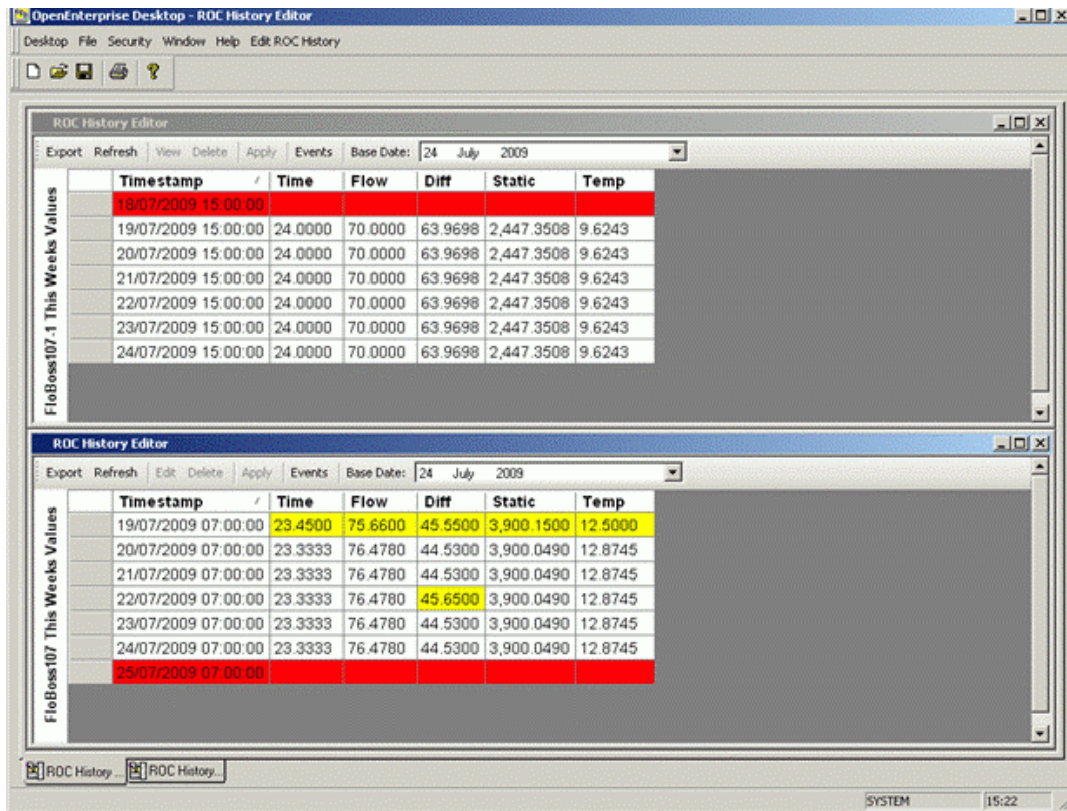

3.2.11 How to track ROC History Editing

All changes to historical data made through the Editor are journalled to the OpenEnterprise Event History table. The event message will detail the devicename, source table object, username and change details.

Events can be viewed by the OpenEnterprise Event Viewer or within the SQL Client.

3.2.11.1 What was done?

The eventhistory.description attribute explains the changes that have been done. E.g

- An update - '06-JUL-2009 01:00:00 Diff updated to 32'
- A delete - '06-JUL-2009 01:00:00 record deleted'
- An insert is a series of updates for the same object -
 '06-JUL-2009 01:00:00 Volume updated to 70'
 '06-JUL-2009 01:00:00 Static updated to 120'
 '06-JUL-2009 01:00:00 Time updated to 1380'
 '06-JUL-2009 01:00:00 Diff updated to 33'

3.2.11.2 Who did it?

This information can be found in the eventhistory.username attribute.

3.2.11.3 What object was updated?

This is found in the eventhistory.objectname attribute.

3.2.11.4 What device did the object belong to?

This is found in the eventhistory.devicename attribute.

3.2.11.5 When did the event take place?

This information is found in the eventhistory.occurencetime attribute.

4 ROC History Editor Concepts

The topics in this chapter provide conceptual information about the ROC History Editor which is intended to help you understand what it does.

1. What is the ROC History Editor?
2. What is a View in OpenEnterprise?
3. What is historical data?
4. What is a historical stream?
5. What is historical backfill?
6. What is the Data Service?
7. What is the ROC History Editor Data Source?
8. What is a Data Set?
9. Where is ROC History data stored?
10. ROC history segments and the rocHistoryPoint table
11. What is TLP nomenclature?
12. What are the reportbase, reportextension and reportattribute columns?
13. What is the 'source' column used for?
14. What is the Default directory for saved Roc Historical Editor files?
15. What is the default directory for exported Report Forms?
16. What is an Alias?
17. What is OEMenus?
18. What Aliases are supported by the ROC History Editor?
19. What are spit records?
20. What happens to deleted records?

4.1 What is the ROC History Editor

The ROC History Editor is an OpenEnterprise View component that allows you to insert, delete and update ROC history point data.

The source table used by the ROC History Editor is the historical data set used to log data from the RocHistoryPoint table.

Since this could be different for each configured system, you have to select this while in Configuration mode from the Data Source page.

4.2 What is a View in OpenEnterprise?

In the context of OpenEnterprise SingleStation, a View is a control that displays OpenEnterprise data.

They are either clients of the OpenEnterprise database or of the OpenEnterprise data access or historical data access OPC Servers.

OpenEnterprise Views open in the Workspace view area of the Desktop. They are: -

4.2.1 Database Clients (tabular data)

- Alarm/Event MultiGrid View
- MultiGrid Query View
- ROC History Editor

4.2.2 OPC Clients (OPC tag data)

- App View (mimics)
- Trend View

4.2.3 View Data

Depending on their type, Views have different ways of retrieving the data they display: -

- Tabular Views - these are MultiGrid type views, and display data resulting from an OpenEnterprise SQL query. Queries may be managed by the MultiGrid itself (RTU Stats) or by an OpenEnterprise control embedded into the MultiGrid (Alarm and ROC History Editor views).
- OPC Views - These display data derived from OpenEnterprise object queries. The queries are requested from the OpenEnterprise OPC Server in the form of OPC 'tags', and are associated with dynamic graphical objects. OpenEnterprise OPC tags are inserted into Data Source fields from the OpenEnterprise tag browser. Examples are the App and Trend views.

4.3 ROC History Point Logging

This diagram shows how OpenEnterprise logs ROC history point data. The ROC driver by default logs ROC history points to the RocHistoryPoint table. You need to historize this data by creating a historical logging stream using the Historian Configuration tool from the OE toolbox. You can then edit the historized data with the ROC History Editor.

The ROC driver can also be configured to log the same ROC history points to the normal OpenEnterprise signal tables, which again you must historize. You can then take advantage of historical backfill capability, which enables you to use the data in trends and reports.

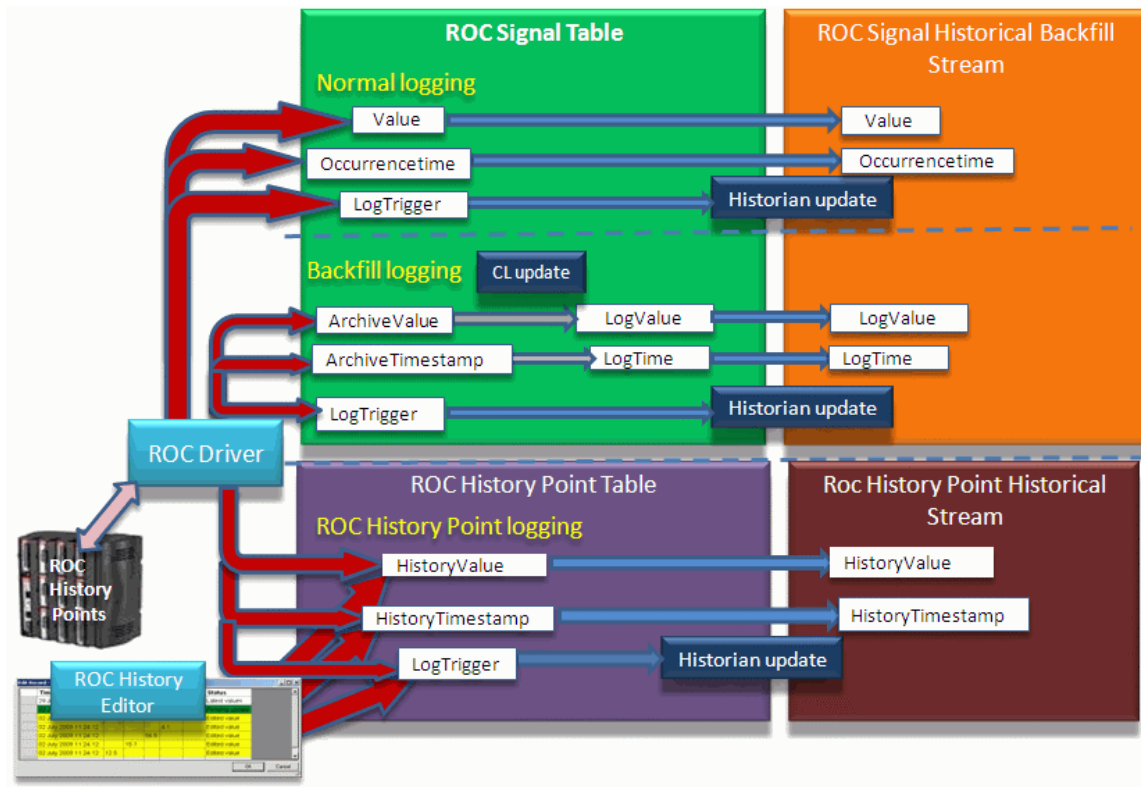

4.4 What is historical data?

Historical data is a table that records values for data that is constantly changing in real time. Each record in the table is a snapshot of the value at the time when the data was logged. The data can be logged at regular intervals or when a designated attribute within the source table is updated.

The logged data can be "raw" or "compressed". "Raw" data is the actual value that was logged at a specific time. "Compressed" data is "raw" data that has been processed mathematically to obtain statistical information, such as the average, highest or lowest value for a particular signal over a longer time period.

Historical data is logged in OpenEnterprise by a software module called the historian. In order to log and edit historical values created by ROC History Points (which belong to ROC history segments), the historian must be set up to log when the "LogTrigger" attribute is updated in the RocHistoryPoint table. See the 'How to configure the historical stream' topic for instructions on how to do this.

4.5 What is historization?

Historization is the process of taking values that are being constantly overwritten to reflect changes in the field or plant and recording each update in a separate table so that there is an ongoing record of the updates. There are two ways of logging this historical data:

- At regular intervals of time
- When an attribute changes value

For utilizing historical backfill, the historical data must be logged when the logtrigger attribute is updated. For more information on historical backfill, see the What is historical backfill topic

4.6 Historization and the ROC History Editor

The ROC History Editor displays and enables you to modify data that has been historized from the RocHistoryPoint table.

The ROC driver updates the values in the RocHistoryPoint table, updating the "historyvalue", "historytimestamp", "logtrigger", "source" and "historyvaluetype" fields. It updates the "source" field to 0 (zero) to indicate that it was the ROC driver that updated the row. It also adds 1 to the value of the "logtrigger" field.

When a user adds, modifies or deletes a row using the ROC History Editor, the ROC History Editor updates the "historyvalue", "historytimestamp", "logtrigger" and "historyvaluetype" fields in the RocHistoryPoint table. It also sets the "source" field to 1, indicating that this was a manual update.

Whether the ROC driver or the History Editor updates the RocHistoryTable, when the "logtrigger" attribute is updated, the OE historian logs the new values to the relevant historical stream (log file) which is also entered into the corresponding historical data table.

4.7 What is a Data Stream?

A data stream defines all of the data that will be collected and stored by the historian in a historical logging group. It defines the source table, columns to log, the data sets and objects to log.

4.8 What is historical backfill?

Historical backfill is the ability of OpenEnterprise to retrieve historical data from the RTU after a break in communications.

Historical backfill is essential for SCADA applications that cannot guarantee 100% continuous communications. With ROC RTUs only a little extra configuration is required to enable historical backfill.

See the "How to enable historical backfill for ROC devices" topic for more information.

4.9 What is the Data Service?

The ROC History Editor data service is a TCP/IP socket that points to the OpenEnterprise database. This is the database that is sourcing the data for the ROC History Editor.

An OpenEnterprise data service is defined by an IP address and port number. Both IP address and port number are usually defined by aliases set up in the Windows Host and Services files respectively.

The data service can be expressed in three ways, depending on the Server setup and the client's (the ROC History Editor's) relationship to it: -

1. **Local** = 'rtrdb1' - the client is on the same PC as the OpenEnterprise database, which is running as a standalone database, and the client is connecting directly to the database process via the 'rtrdb1' port.
2. **IP - Standalone** = 'RemoteServer:rtrdb1' - the client is connecting to the 'rtrdb1' port via the network. The client may be either on a different PC to the OpenEnterprise database, or on the same PC.
3. **IP - Redundant** = 'RemoteServer1:rtrdb1,RemoteServer2:rtrdb1' - the client can connect to the 'rtrdb1' port on either of the redundant servers via the network. By default it will connect to the active Master server, but it can also be connected to the Standby by use of the (ro) argument following the data service string (e.g. Server1:rtrdb1,Server2:rtrdb1 [ro]).

4.10 What is the ROC History Editor Data Source?

The ROC History Editor's data source is the historical data set that logs values from the RocHistoryPoint table. See the 'How to configure the historical stream' topic for instructions on how to do this.

The ROCHistoryPoint table is the source table for this historical data set. It holds data collected by the ROC RDI from the configured ROC history points in the device.

Database Command Language (CL) scripting updates the 'logtrigger' attribute when any of the logged columns changes value. This causes the Historian to take a historical sample of that row for the historical data set.

4.11 What is a Data Set?

A data set defines a unique file containing historical data. It is maintained by the Historian.

An OpenEnterprise data set can contain raw data (meaning current values at sample time) or compressed data (meaning a value arrived at by applying a mathematical formula to a block of raw values), but for the ROC History Editor, the only type is raw data, because all 'compression' is done in the ROC device. See the 'How to configure the historical stream' topic for instructions on how to configure this.

The data set is output to a .log file which is viewable as a table using the Database Explorer or the SQL client. The name of the table begins with 'raw' and ends with the unique number given to the historical logging group to which it belongs.

4.12 Where is ROC History data stored?

In the first instance, the ROC device must be configured to historically log meter run values within history segments. Then the ROC device is then added using the ROC Configuration tool.

The ROC driver is then scheduled to collect history segment data. The ROC driver deposits daily ROC History segment values (i.e. meter run values) and times in the "rochistorypoint" table. The ROC driver updates the historyvalue and historytimestamp fields for each point in the rochistorypoint table, and updates the relevant logtrigger field (e.g. logtriggerdaily).

The update of the logtrigger field causes the Historian to log each updated value to a log file which is displayed in the database as a historical data table. This action historizes the changing contents of the rochistorypoint table.

Historical data tables can be queried and used by various clients. In OpenEnterprise historical data can be viewed in the Trend View, the SQL View or the ROC History Editor View. However, the ROC History Editor is a client that allows you to not only view the ROC History Point historical data, but to make controlled modifications to it.

You don't need to create or maintain the log files. That is done by the Historian. How does Historian know what log files to create and what values to store in the log files? This is done through a set of tables. The main ones are:-

- Logcontrol table - tells the Historian the source table to use
- Logcolumn table - tells the Historian what columns from the source table to collect
- Logdata table - tells the Historian what log files to create and when to collect the data

You don't need to worry about these tables because you can configure a logging group using the Historian configuration tool. If you do want to find out more about the tables that are used by the Historian to configure historical logging groups, then see the OESchema Reference documentation.

If you want to see the how we configured the ROC History Point logging group which we used as an example in this document, see the 'How to configure the historical stream' topic.

4.13 How is ROC History data stored?

ROC History data is stored by the OpenEnterprise Historian. It logs designated values from the RocHistoryPoint table when the 'logtrigger' attribute changes value.

4.14 ROC History segments and the rochistorypoint table

The RocHistoryPoint table stores ROC Historical Segment values. ROC History Segments are added to the RocHistoryPoint table by the ROC Configuration Tool. This is how they appear in the configuration tool: -

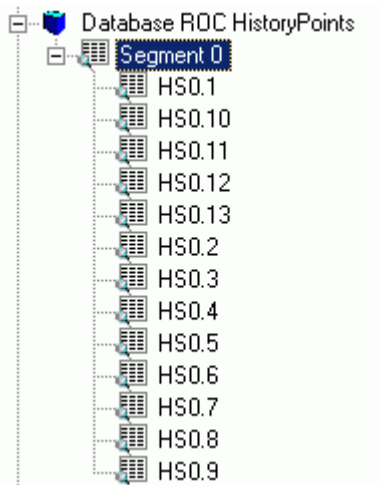

This is how they appear in the RocHistoryPoint table: -

| name | devicename |
|-------------------|--------------|
| 'RC000001:HSO.1' | 'FloBoss107' |
| 'RC000001:HSO.2' | 'FloBoss107' |
| 'RC000001:HSO.3' | 'FloBoss107' |
| 'RC000001:HSO.4' | 'FloBoss107' |
| 'RC000001:HSO.5' | 'FloBoss107' |
| 'RC000001:HSO.6' | 'FloBoss107' |
| 'RC000001:HSO.7' | 'FloBoss107' |
| 'RC000001:HSO.8' | 'FloBoss107' |
| 'RC000001:HSO.9' | 'FloBoss107' |
| 'RC000001:HSO.10' | 'FloBoss107' |
| 'RC000001:HSO.11' | 'FloBoss107' |
| 'RC000001:HSO.12' | 'FloBoss107' |
| 'RC000001:HSO.13' | 'FloBoss107' |

Each row in the above table represents an individual Roc History Segment Parameter.

4.15 What is TLP nomenclature?

TLP stands for Type number, Logical number, Parameter number. It is a way of referring to a single ROC parameter by referring to: -

- The ROC Point Type as a number
- The Logical number of the ROC Point Type in the device
- The Parameter number within the Point

The usual method of expressing a ROC parameter with TLP is to separate each number with a comma: -

'<Type Number>,<Logical Number>,<Parameter Number>' - e.g. '42,0,6'

This is shown here in the 'historylogpoint' attribute of the RocHistoryPoint table: -

| name | historylogpoint |
|-------------------|-----------------|
| 'RC000001:HSO.1' | '47,0,41' |
| 'RC000001:HSO.2' | '46,0,51' |
| 'RC000001:HSO.3' | '46,0,52' |
| 'RC000001:HSO.4' | '46,0,53' |
| 'RC000001:HSO.5' | '47,0,16' |
| 'RC000001:HSO.6' | '47,0,4' |
| 'RC000001:HSO.7' | '47,0,0' |
| 'RC000001:HSO.8' | '47,0,1' |
| 'RC000001:HSO.9' | '3,64,14' |
| 'RC000001:HSO.10' | '4,10,6' |
| 'RC000001:HSO.11' | '2,11,13' |
| 'RC000001:HSO.12' | '5,12,13' |
| 'RC000001:HSO.13' | '12,0,8' |

4.16 What are the reportbase, reportextension and reportattribute columns?

These columns can be used to identify the values to display on the Report form of the ROC History Editor. Here is an example set up from the 'Column Format' configuration page.

| | |
|-------------------------|-------------------------|
| Object | |
| Type | BaseExtAttribute |
| BaseExtAttribute | rocflow,1,time |
| Base | rocflow |
| Extension | 1 |
| Attribute | time |

The other way to identify parameter values is to use the TLP recognition string found in the 'historylogpoint' attribute. Here is an example from the same 'Column Format' configuration page: -

| | |
|-------------------------|----------------|
| Object | |
| Type | TLP |
| BaseExtAttribute | |
| TLP | |
| TLP Plus | |
| TLP Standard | 47,0,41 |

This TLP method of identifying the objects displayed on the Report form can have drawbacks if you want to re-use ROC History Editor files by using the 'Devicename' alias with OEMenus to call the saved file.

If you use the TLP recognition method you find that values set up in the ROC Editor file do not match for different devices because each TLP value is by definition completely unique.

However, if you use the reportbase, reportextension and reportattribute to define your objects, you can use the same identifiers for the same type of objects in different devices when setting up your report. Then you can use the 'Devicename' alias to view the same object type in another device.

For an example of how to create reportbase, reportextension and reportattribute values in the database see the 'How to configure BaseExtAttribute identifiers in the database' topic.

4.17 What is the source column used for?

The data set used for logging values from the RocHistoryPoint table has a column named 'Source'.

This column indicates where the current history value originated. A value of 0 (zero) indicates the RTU and a value of 1 (one) indicates a value entered by the ROC History Editor.

4.18 What is the default directory for saved ROC History Editor files?

The default directory for saving ROC History Editor files is 'O:\History'.

4.19 What is the default directory for exported report forms?

The default directory for exported Report forms is the current user's 'My Documents\Bristol\Output' folder.

4.20 What is an Alias?

An alias is a variable associated with an OpenEnterprise View that can be resolved in runtime. An alias will typically have a value from a parameter passed through the OEMenus message bus when the View is opened. Aliases primarily enable reuse of OpenEnterprise Views.

Broadly speaking, aliases for Views that use the OpenEnterprise OPC server for displaying data can be defined within OPC tags by the user. Aliases for Views that display tabular data obtained directly from the database are defined within the View itself and represent attributes within the source table used by the View.

4.21 What is OEMenus?

OEMenus is a sub-system used by the Views to create a context menu on any View (known as the Source View) that can open and pass parameters to other Views (the Target View). Passed parameters can also be based on user selections made on the Source View.

This not only provides navigation for the operator of a configured SCADA system, but also aids in the re-use of Views, reducing the number of View files required for the specific system.

4.22 What Aliases are supported by the ROC History Editor?

The aliases supported by the ROC History Editor are: -

- Devicename
- Instance (Logical)
- BaseDate and BaseTime
- Accessarea (Day report only)

- Plantarea (Day report only)

For an example of using aliases, see the topic entitled 'How to use aliases with the ROC History Editor'.

4.23 What are split records?

The ROC 800 can be manually forced to create an end of day record for a history segment at any time. This does not stop the normal end of day record being created for the history segment, so for a single day there may be more than one record. This is known as a split record.

This is handled by the ROC History Editor. The split records will be shown in the Report Form with the correct timestamp. They are edited in the same way as normal records.

4.24 What happens to deleted records?

No historical data is actually deleted when a historical record is deleted.

Following the delete of a record, the value of **historyValueDeleted** for all historical values for that record will be updated to TRUE.

This will hide the values within the Editor but the values can still be viewed using other OpenEnterprise clients (Reporting, SQLC).

5 Index

A

Alias..... 62
 Aliases..... 62
 Appearance Page 19
 Apply an Edit..... 45
 Attribute Column Names..... 8

B

Base 8

C

Changing the Report Base Date 48
 Column Format Page 15
 Columns 15
 Configuration Tasks 30
 Configuration User Interface 5
 Configure..... 33, 37
 Configure BaseExtAttribute identifiers 39
 Configure display columns..... 38
 Configuring the Editor 37
 Configuring the historical stream 33
 Currently_selected_dataset 6

D

Data Columns Page 8
 Data Service..... 38, 58

Data Service Page..... 5
 Data Set..... 59
 Data Source Page..... 6
 Data Stream..... 58
 Database..... 39, 45
 Day Report Index column 42
 Day Type..... 13
 Deal..... 62
 Default directory..... 62
 Delete..... 23, 46
 Disable 41
 Display columns..... 40
 Display user configured information 42

E

Edit..... 28, 42, 45
 Edit Record Form..... 28
 Editor..... 37, 41
 Editor window..... 37
 Enable secure..... 41
 Exported report forms 62
 Extension 8

H

Historical data 57

Historical stream 33
Historical Value 42

I

Insert 45

M

Map history..... 38
Meter 41
Meter Type 11
More 41

N

New Record 45

O

OEDesktop..... 37
OEMenus 62
OpenEnterprise View 56
OpenEnterprise database 59

P

Pending Edit..... 44

R

Read only 41
Record..... 41, 46, 47
Report Base Date..... 48
Report Form 23, 49
Report Type Page 9
Reportattribute columns 61
Reportbase..... 61
Reportextension 61
ROC history data stored..... 59
ROC History Editor..... 30, 50, 55, 62
ROC History Editor Data Source 58
Roc History Editor Overview 4
ROC History Editor User Interface..... 4
ROC history segments 60

Rochistorypoint table60
Runtime Tasks.....42
Runtime User Interface.....22

S

Save.....41, 49
Saved ROC History Editor files.....62
Saving the current configuration41
Set columns41
Settings Page.....21
Show41
Show daily records.....41
Show incomplete records41
Show multiple daily records41
Show_Base_Date_selector21
Single Meter.....41
Source column used.....61
Source columns38
Specific_Date.....13
Split records62
Supported62

T

Time Period Page 11, 13
TLP nomenclature.....60
Top.....9, 19, 29, 30

U

Undelete.....47
Understanding.....55
Use Aliases50
Use display expressions40
Use Format Strings.....40
UserSpecifiedDataService5

V

Value Edit Form29
View ROC History Editor Events48

Reference Guide

D301663X412

APRIL 2012

DISCLAIMER

Bristol, Inc., Bristol Babcock Ltd, Bristol Canada, BBI SA de CV and the Flow Computer Division, are wholly owned subsidiaries of Emerson Electric Co. doing business as Remote Automation Solutions ("RAS"), a division of Emerson Process Management. ROC, FloBoss, ROCLINK, Bristol, Bristol Babcock, ControlWave, TeleFlow and Helicoid are trademarks of RAS. AMS, PlantWeb and the PlantWeb logo are marks of Emerson Electric Co. The Emerson logo is a trademark and service mark of the Emerson Electric Co. All other marks are property of their respective owners.

The contents of this publication are presented for informational purposes only. While every effort has been made to ensure informational accuracy, they are not to be construed as warranties or guarantees, express or implied, regarding the products or services described herein or their use or applicability. RAS reserves the right to modify or improve the designs or specifications of such products at any time without notice. All sales are governed by RAS' terms and conditions which are available upon request. RAS does not assume responsibility for the selection, use or maintenance of any product. Responsibility for proper selection, use and maintenance of any RAS product remains solely with the purchaser and end-user.

Engineered and supported by:

Remote Automation Solutions,

Blackpole Road, Worcester, WR3 8YB, UK

Registered office: Meridian East, Leicester, LE19 1UX

Registered in England and Wales, Registration No. 00671801

VAT Reg No. GB 705 353 652

Emerson Process Management
Remote Automation Solutions
1100 Buckingham St
Watertown, CT 06795
T 1 (860) 945 2200
F 1 (860) 945 2278
www.EmersonProcess.com/Remote
binfo@EmersonProcess.com

Emerson Process Management
Remote Automation Solutions
Blackpole Road
Worcester, WR3 8YB
T 44 (0) 1905 856848
F 44 (0) 1905 856930
www.EmersonProcess.com/Remote
oedsupport@EmersonProcess.com

